

Epson Device Admin User's Guide

About this Manual

Marks and Symbols

**Caution:**

Instructions that must be followed carefully to avoid bodily injury.

**Important:**

Instructions that must be observed to avoid damage to your equipment.

Note:

Instructions containing useful tips and restrictions on printer operation.

 Related Information

Clicking this icon takes you to related information.

Artwork

Screenshots used in this manual are currently under development. They may differ from the release version.

Operating System References

In this manual, terms such as "Windows 11", "Windows 10", "Windows 8.1", "Windows 8", "Windows 7", "Windows Vista", "Windows Server 2022", "Windows Server 2019", "Windows Server 2016", "Windows Server 2012 R2", "Windows Server 2012", "Windows Server 2008 R2", and "Windows Server 2008" refer to the following operating systems. Additionally, "Windows" refers to all versions.

- ☐ Microsoft® Windows® 11 operating system
- ☐ Microsoft® Windows® 10 operating system
- ☐ Microsoft® Windows® 8.1 operating system
- ☐ Microsoft® Windows® 8 operating system
- ☐ Microsoft® Windows® 7 operating system
- ☐ Microsoft® Windows Vista® operating system
- ☐ Microsoft® Windows Server® 2022 operating system
- ☐ Microsoft® Windows Server® 2019 operating system
- ☐ Microsoft® Windows Server® 2016 operating system

About this Manual

- ☐ Microsoft® Windows Server® 2012 R2 operating system
- ☐ Microsoft® Windows Server® 2012 operating system
- ☐ Microsoft® Windows Server® 2008 R2 operating system
- ☐ Microsoft® Windows Server® 2008 operating system

Contents

About this Manual

Marks and Symbols.	2
Artwork.	2
Operating System References.	2

Epson Device Admin Features

Main Features.	6
Configuring the System.	7
Languages.	8

Setting Up

System Requirements.	9
Hardware.	9
Software.	9
Notes on operation.	11
Installing.	11
Preparing to install.	11
Installing for the first time and changing features.	11
Starting up and closing Epson Device Admin	15
Top Screen.	16
Discovering Devices when Starting Epson Device Admin for the First Time.	17
System settings.	17

Operation Screen

Side bar task menus.	18
Device management.	19
Alert management.	21
Report management.	22
Configuration template management.	23

Installation Settings

Operation Settings.	25
Options screen.	26
Mail.	27
Timing.	28
Formats.	29
Startup.	29
Customize Ribbon.	30
Check for updates.	31
Registering to the device list.	31

Discovering devices.	32
Specifying individual devices.	35
Updating Device Information.	35
Group Management.	36
Create and edit user-defined groups.	36
Group editing.	43
Deleting a group.	44

Device Management

Device Settings.	46
Settings Template.	46
Creating a configuration template.	46
Applying configuration template.	49
Editing configuration templates.	53
Exporting and importing configuration templates.	54
Setting or changing devices one at a time.	54
Device properties screen.	54
Using an embedded web server to make device settings.	56
Setting an Administrator Password.	57
Setting individually.	57
Managing passwords in batches.	58
Registering Different Address Books.	64
Editing individually.	64
Making batch settings.	66
Updating Device Firmware.	71
Updating firmware.	71
Firmware Update Schedule.	71

Daily Management

Managing the Device List.	79
Collecting information regularly.	79
Displaying the device list settings.	80
Managing Alerts.	84
Creating alerts.	84
Adding groups monitored by alerts.	86
Setting the alert confirmation interval.	87
Editing alerts.	88
Switching the alert display.	89
Report Management.	90
Creating reports.	90
Acquiring data.	105
Setting the data collection time and saving period.	106

Contents

Switching the report display	107
Sending archived reports by email.	109
Saving and deleting archived reports.	111

Maintenance

Printing a Status Sheet.	112
Backing up and Restoring.	112
Items that can be backed up and restored.	112
System settings.	113
Device list.	115
Password settings.	117
Address books.	120
Configuration templates.	124
Deleting Personal Information from the Epson Print Admin Serverless or Authentication Job History.	126

Troubleshooting

Troubleshooting.	128
Cannot discover devices.. . . .	128
Cannot change the network interface, or cannot use it on the network.. . . .	128
You do not know the IP address.. . . .	129
The message "The network connection is invalid or not set. Check the network settings." is displayed when running Epson Device Admin.. . . .	129
Not Ready is displayed as the IP address on the device list.. . . .	129
IP address changes on its own.. . . .	130
Devices from other companies are not displayed in the device list, or they are displayed but not enough device information has been acquired.. . . .	130

Appendix

Secondary Device Management Method.	131
Assigning IP address.	131
Checking for overlapping items.	131
Batch Settings.	132
Assigning information automatically.	132
Assigning information from settings one at a time (Manually assigned).	137
Creating a SYLK file to describe the settings.	142
Backing up device settings.	148
Setting items for the SYLK file.	151
Copyright and Trademarks.	155
Notices.	155

Epson Device Admin Features

Epson Device Admin Features

Main Features

Epson Device Admin is an application that allows you to install devices on the network, and then configure and manage the devices. The following outlines the main features.

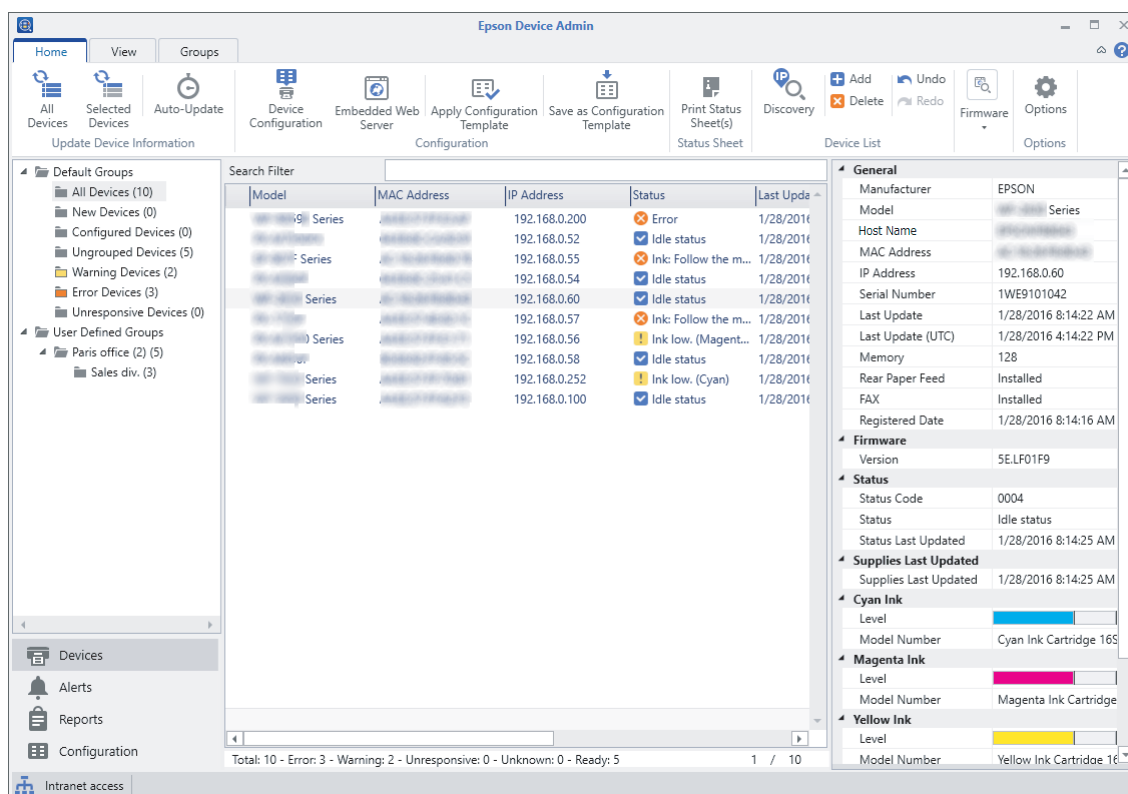

❑ Discovering devices

You can discover devices on the network, and then register them to a list. If Epson devices such as printers and scanners are connected to the same network segment as the administrator's computer, you can find them even if they have not been assigned an IP address.

❑ Setting devices

You can make a template containing setting items such as the network interface and the paper source, and apply it to other devices as shared settings. When it is connected to the network, you can assign an IP address on a device that has not been assigned an IP address.

❑ Monitoring devices

You can regularly acquire the status and detailed information for devices on the network. You can also monitor devices from other companies that have been registered to the device list.

❑ Managing alerts

You can monitor alerts about the status of devices and consumables. The system automatically sends notification emails to the administrator based on set conditions.

Epson Device Admin Features

❑ Managing reports

You can create regular reports as the system accumulates data on device usage and consumables. You can then save these created reports and send them by email.

Configuring the System

You can manage devices by setting up the following system.

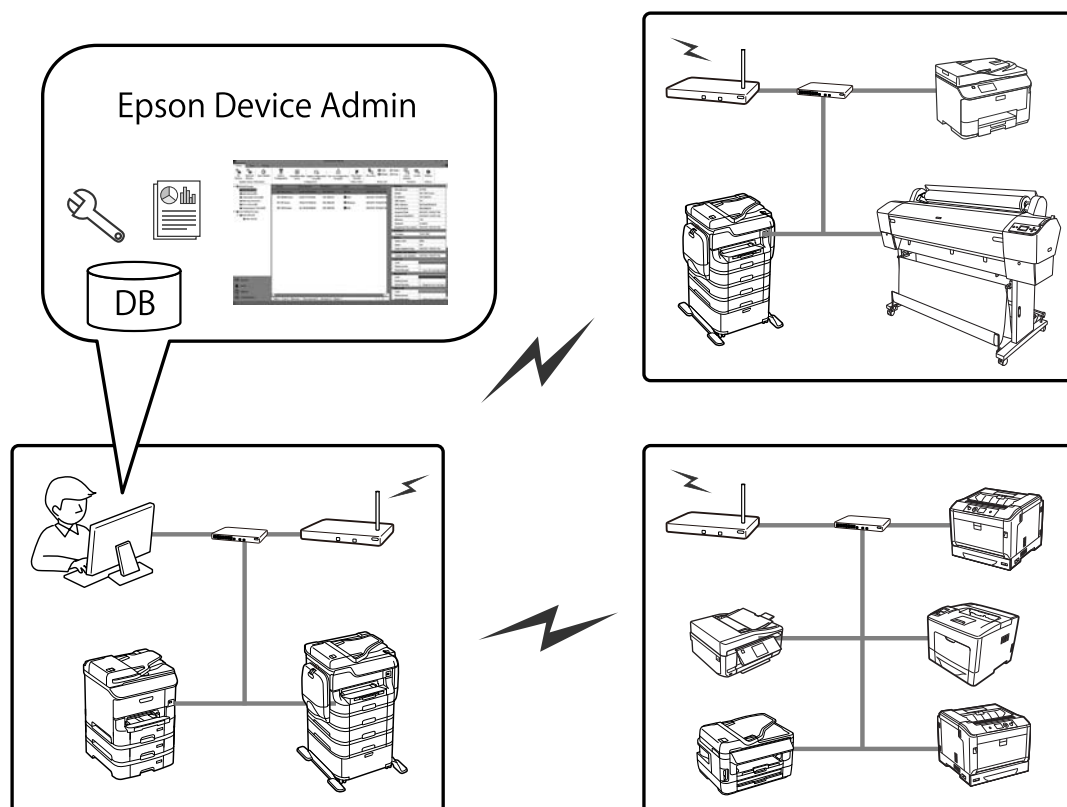

❑ Epson Device Admin system

This is a station where a computer for an IT administrator is installed so that devices can be managed.

Computers for an IT administrator

❑ Device Admin Client

This software should be installed on the computer for the IT administrator.

❑ Device Admin Agent

This is installed along with this software, and then operates a service as part of a system. The regularly acquires information, prepares reports, and sends alert notifications. The Device Admin Agent Monitor monitors whether or not the Device Admin Agent operates correctly.

❑ EDA database

This is installed in this software and records all information.

Epson Device Admin Features

Languages

Epson Device Admin supports the following languages.

English, French, Italian, Germany, Spanish, Chinese (traditional), Russian, Portuguese (Brazilian), Chinese (Simplified), Portuguese (Portuguese), Dutch, Korean, Japanese

Setting Up

System Requirements

The following requirements are necessary to install this software.

Hardware

Minimum system requirements

- ☐ CPU: 2.0 GHz or faster x86/x64 processor
- ☐ Memory: 4 GB or more
- ☐ Hard disk: 500 MB or more free space (except Database usage)
- ☐ Display: 1024 x 768 or higher monitor resolution, High Color 32 bit

Recommended system requirements

- ☐ CPU: 2.8 GHz or faster x64 processor (server system)
- ☐ Memory: 8 GB or more
- ☐ Hard disk: SSD, 500 MB or more free space (except Database usage)
- ☐ Display: 1920 x 1080 or higher monitor resolution, High Color 32 bit

Software

Recommended Software

- ☐ Runtime: .NET Framework 4.0 or .NET Framework 4.5

Note:

.NET Framework 4.5 is installed as standard on Windows 8 and Windows Server 2012 or later.

- ☐ Internet Explorer 8 or later

This is necessary when displaying an archive report.

Ports to use

Epson Device Admin continuously listens to several ports, therefore those ports must be opened for specific features. The following are the ports used by Epson Device Admin.

Setting Up

Protocol	Port Number	IN/OUT	Usage
SNMP(UDP)	161	OUT	Use this to acquire information on devices (SNMP).
ENPC(UDP)	3289	OUT	Use this in the following cases. <ul style="list-style-type: none"> <input type="checkbox"/> To discover and configure devices on the network <input type="checkbox"/> To update firmware <input type="checkbox"/> To collect device information If the device's IP is automatically assigned by DHCP, you can use ENPC to obtain the changed IP address to check if the device's IP has changed.
SLP(UDP)	427	OUT	Use this to discover devices on the network (SLP).
HTTPS(TCP)	443	OUT	Use this to communicate by HTTPS, auto update, and update firmware.
HTTP(TCP)	80	OUT	Use this to update the firmware for printers.
SMTP(TCP)	25 (default)	OUT	Use this for the SMTP server that sends email. Change the port number depending on the server.
SMTP(Auth)	587 (default)	OUT	Use this to send email using extended SMTP for security.
POP3(TCP)	110	OUT	Use this to send email using POP before SMTP.
ENTP(TCP&UDP)	1865	OUT	Use this to acquire information about the network scanner.
TCP 10015	10015 (default)	IN&OUT	Use this to request interfaces that communicate between services and this software.
HTTP Alternate(TCP)	8080 (default)	OUT	Use this to configure the proxy server settings and access the Internet.
DNS(TCP)	53	OUT	Use this to acquire host name.
NBNS(UDP)	137	OUT	Use this to acquire host name
LLMNR(UDP)	5355	OUT	Use this to acquire host name
LDAP(TCP)	389 (default)	OUT	Use this for the LDAP server. Change the port number depending on the server.
RAW(TCP)	9100	OUT	Use this to update the firmware for laser printers.
PING(ICMP)	-	OUT	Respond to a PING.

Windows services

This software registers the following as Windows services when setting up.

- ☐ Epson Device Admin Agent
- ☐ Epson Device Admin Agent Monitor

Virtual environment

This software will also operate under the following virtual environments. However, performance may decline depending on the environment.

Setting Up

- ☐ Hyper-V
- ☐ VMWare vSphere

Notes on operation

- ☐ Disable your computer's sleep function, otherwise this software will not operate correctly.
- ☐ If you change the time zone setting while this software is operating, it will be applied after restarting.
- ☐ This software only supports IPv4.
- ☐ We recommend using servers for 24 hour operation.
- ☐ The energy saving mode on the device may be disabled temporarily when acquiring data.

Installing

Preparing to install

.Net Framework

You need to install .NET Framework 4.0 or .NET Framework 4.5 on the computer before you install this software. However, on computers running Windows 8 or Windows Server 2012 or later, you do not need to install it since .NET Framework 4.5 is installed as standard.

See the Microsoft Website for information on downloading .NET framework, installing, and explanations on usage.

<https://www.microsoft.com/en-us/download/details.aspx?id=17851>

Installing for the first time and changing features

**Important:**

Login to the computer by using an administrator account.

Initial installation

Follow the steps below to install this software.

1

Run Setup.exe.

The Setup wizard starts.

Note:

*If the user account control screen is displayed, click **Yes** to allow installation.*

Setting Up

2 Click **Next**.

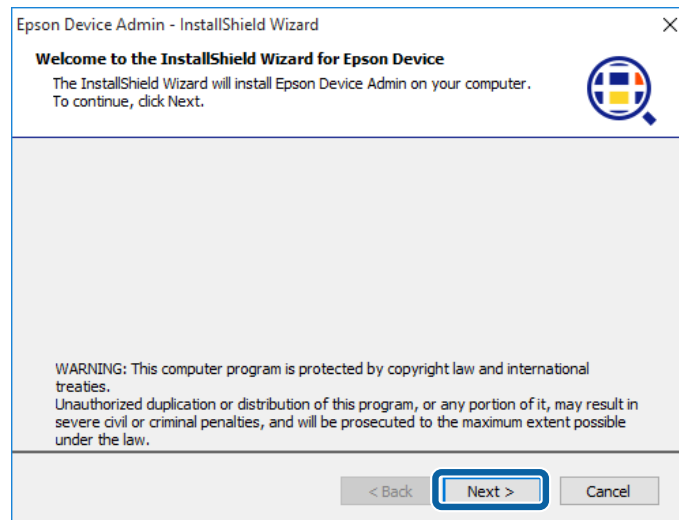

3 Check the licensing clauses, select **I accept the terms of the license agreement**, and then click **Next**.

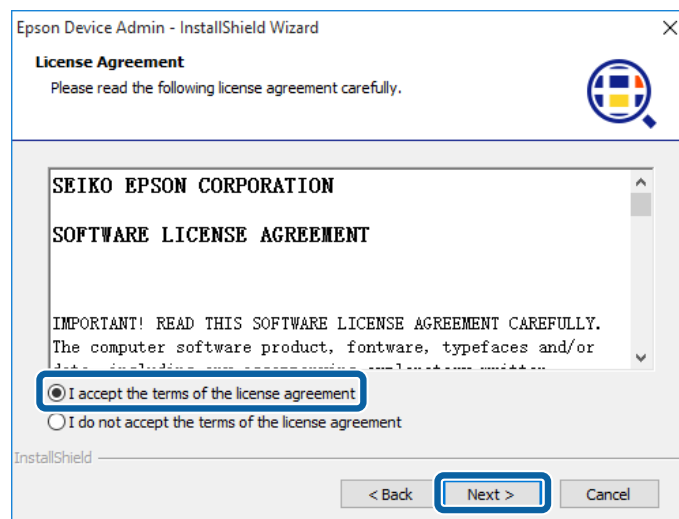

4 Select the folder where you want to install this software and then click **Next**.

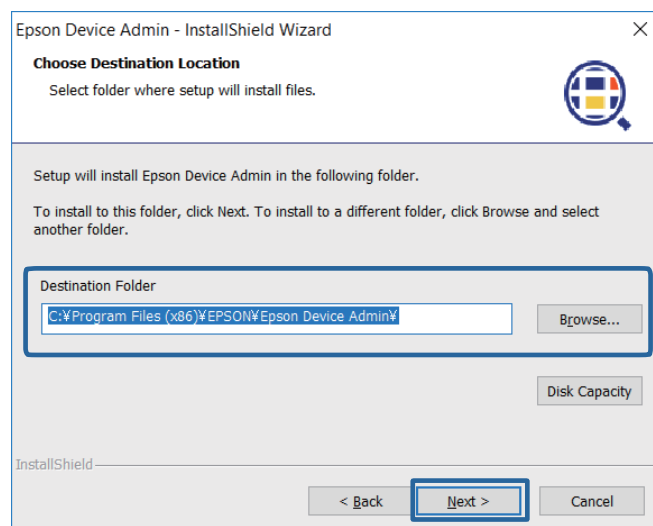

Setting Up

Note:

- ☐ Select **Browse** to change the destination where the software will be installed.
- ☐ Select **Disc Capacity** to check the amount of free disc space.

5

Select the features that you want to add, and then click **Next**.

You can also add the alert feature and the report feature. See the following for information on additional feature.

 [“Managing Alerts” on page 84](#)

 [“Report Management” on page 90](#)

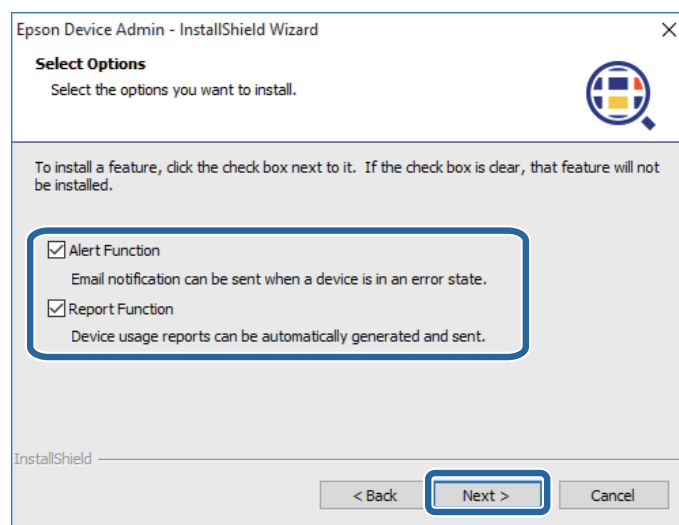

6

Make the database settings, and then click **Next**.

Select the folder where you want to install the database.

"10015" is specified as the port number. If "10015" has already been used, specify a port number that can be used on your computer.

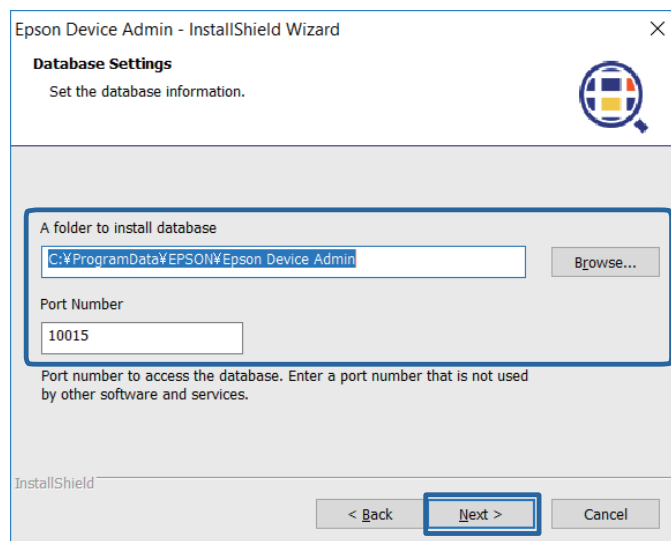

Setting Up

Note:

Select **Browse** to change the destination where the database will be installed.

7

Click **Install**.

Installation starts.

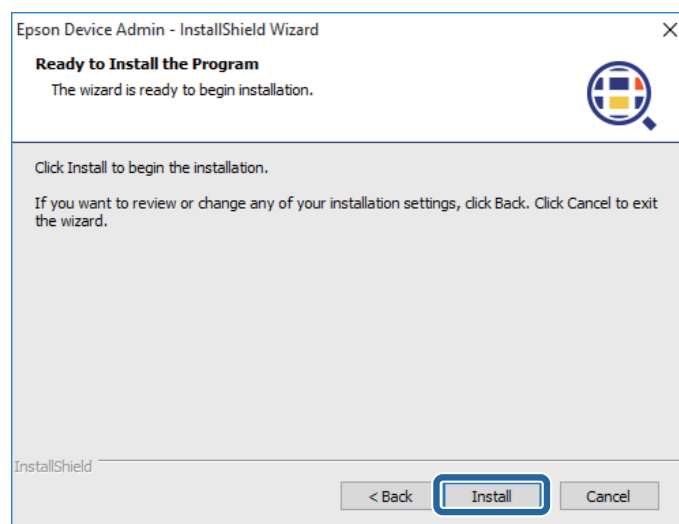
**8**

Click **Finish** when the installation complete screen is displayed.

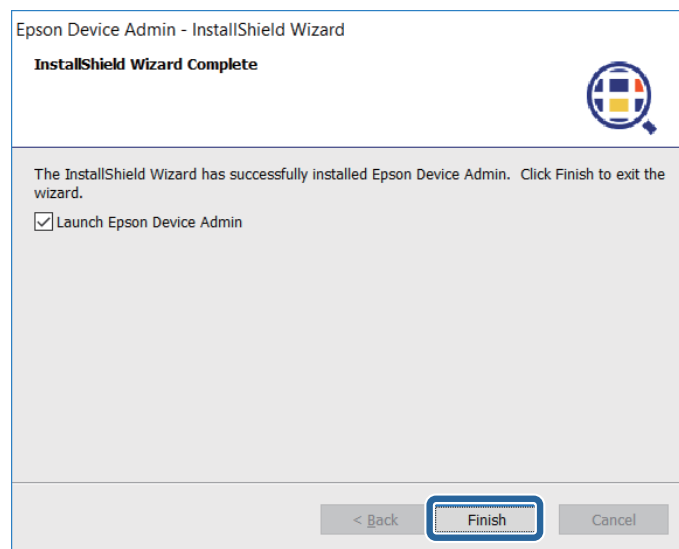

Changing features and uninstalling

You can change the installed features and uninstall this software from the Windows Control Panel.

1

Open the Windows Control Panel.

2

Select **Uninstall a program** to display the program list.

Setting Up

- 3 Right-click **Epson Device Admin**.
- 4 Select one of the followings from the menu displayed.
To change a function: change
To uninstall the software: uninstall
- 5 Follow the on-screen instructions to uninstall or change this software.

Updating

The following information and files are maintained even if you install an updated program or change the features.

- ☐ Information on acquired devices
- ☐ Settings for the discovery parameters
- ☐ Database files (From Epson Device Admin 2.x or later)

Starting up and closing Epson Device Admin

- ☐ Start up

Select Start menu - **All Programs** - **EPSON** - **Epson Device Admin** - **Epson Device Admin**.

When you start Epson Device Admin for the first time after installing, it automatically discovers devices.

 [“Discovering Devices when Starting Epson Device Admin for the First Time” on page 17](#)

- ☐ Close

Click "x" at the top-right of the screen, or click  at the top-left of the screen, and then select **Close**.

Setting Up

Top Screen

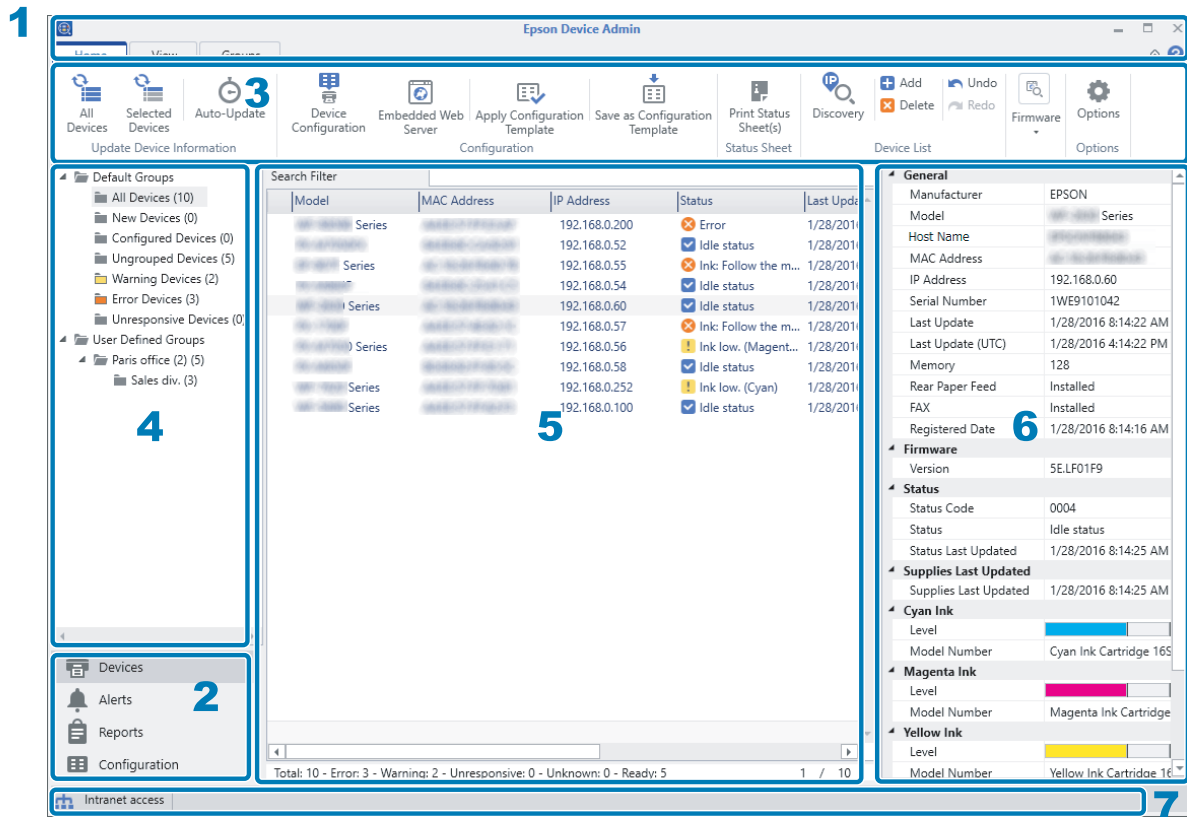

The Epson Device Admin top screen is composed of the following panes.

The display changes depending on the item selected from the side bar task menu on the top screen.

No.	Pane	Explanation
1	Title bar	Click the  to open the Help to view explanations of each item in Epson Device Admin.
2	Side bar task menu	Changes the feature being used. The screen switches depending on the item selected.
3	Ribbon menu	Displays the menu for the feature selected on the side bar task menu.
4	Side bar content	Displays the hierarchy for the feature selected on the side bar task menu.
5	Display view	Displays information and setting content depending on the feature selected in the side bar task menu or the side bar content.
6	Detailed device information	Displays details on the device selected from the Device List when you select Devices on the side bar task menu.
7	Status bar	Displays status information on the Device List when you select Devices on the side bar task menu.

Setting Up

Discovering Devices when Starting Epson Device Admin for the First Time

When you start Epson Device Admin for the first time after installing, a message for discovering devices is displayed.

When you click **Yes**, Epson Device Admin discovers devices in the same segment and registers devices to the device list.

When you click **No**, Epson Device Admin does not discover devices. Register them to the device list manually.

 [“Registering to the device list” on page 31](#)

System settings

You can configure Email settings and ribbon menu settings for management by using the option menu in the ribbon menu on the device management screen.

See the following for more details.

 [“Operation Settings” on page 25](#)

Operation Screen

Side bar task menus

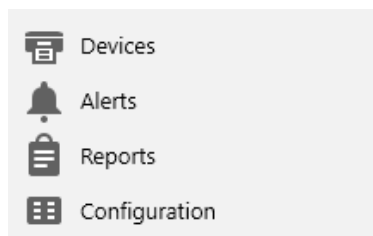

Select a menu to switch from one menu to another.

☐ Device management screen

Allows you to manage devices on the network. You can discover and register devices, as well as update device information and so on.

 [“Device management” on page 19](#)

☐ Alert management screen

Allows you to manage alerts that are output from the device. The system can automatically inform you via email about devices with low supplies level, paper jam or device error.

 [“Alert management” on page 21](#)

☐ Report management screen

Allows you to manage reports that contain a variety of information about the devices. You can set how to output reports containing information such as the frequency the device is used and the number of times consumables are replaced.

 [“Report management” on page 22](#)

☐ Configuration template management screen

Allows you to manage settings for devices with templates. You can make settings for creating, applying, and backing up setting templates.

 [“Configuration template management” on page 23](#)

Operation Screen

Device management

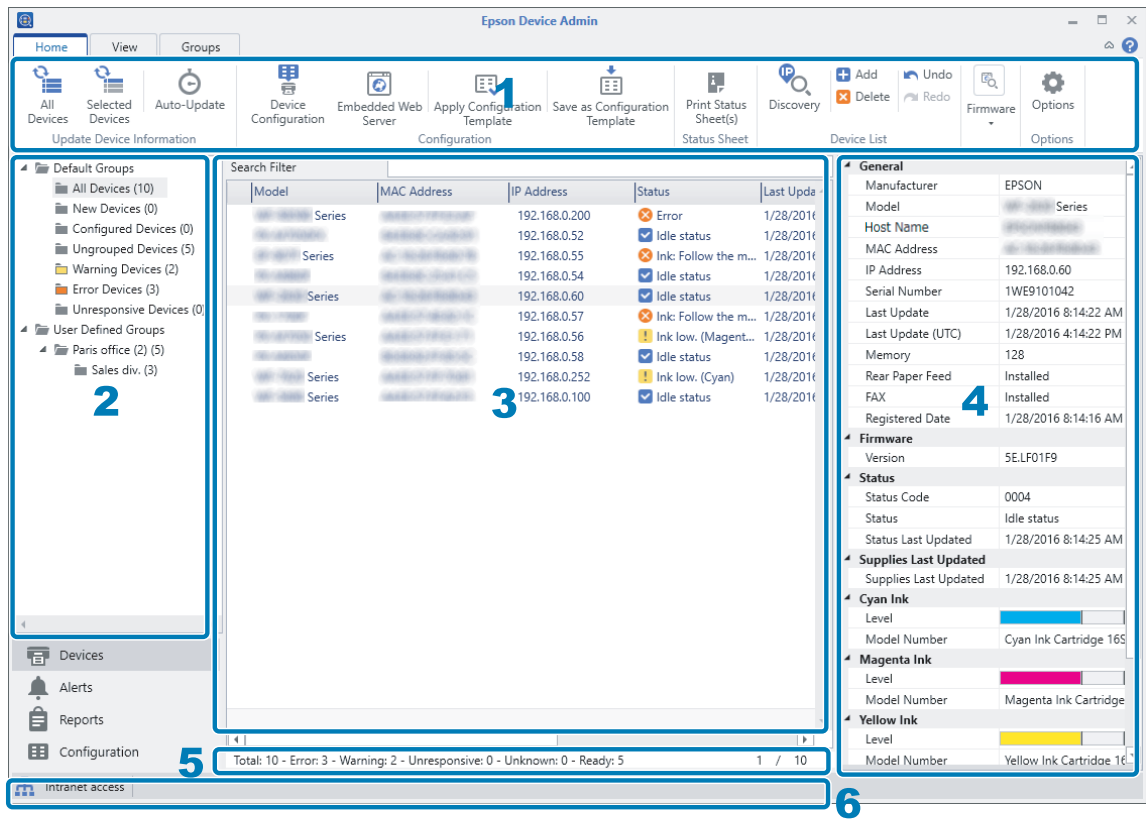

Displays the device management screen when selecting **Devices** on the side bar task menu.

The device management screen is comprised of the following panes. See the following for available operations using the device management screen.

 [“Installation Settings” on page 25](#)

No.	Pane	Explanation
1	Ribbon menu	<p>There are three ribbons on the device management screen, and you can switch between them by clicking the tabs.</p> <ul style="list-style-type: none"><input type="checkbox"/> Home tab Allows you to discover devices on the network, update information, change settings for the device, apply templates, and so on.<input type="checkbox"/> View tab Allows you to set and change information displayed on the Device List.<input type="checkbox"/> Groups tab Allows you to make settings to manage devices in groups.

Operation Screen

No.	Pane	Explanation
2	Tree view	<p>Displays setting groups in a folder tree formation. You can display groups that are set automatically and user defined groups. You can also display the number of the devices that belong to each group.</p> <p>The number of devices is displayed as shown below.</p> <ul style="list-style-type: none"> <input type="checkbox"/> Groups that are set automatically <p>Group name (the number of devices that belong to the group)</p> <input type="checkbox"/> Groups defined by the user <p>Group name (the number of devices that belong to the group) (the number of devices that belong to the child group*)</p> <p>*If the same device belongs to multiple different child groups, it is counted as one device for each group. In that case, an * (asterisk) is displayed.</p>
3	Device list	Displays the list of registered devices. You can check the device's information and status.
4	Device detailed information screen	<p>Displays detailed information for the device selected in the Device List. The displayed items vary depending on the device. This is not displayed when multiple devices are selected.</p> <p>Supplies Last Updated is displayed in orange if it is older than the latest acquisition date.</p>
5	Summary bar	Displays a summary of devices registered in the Device List with information such as the number of devices.
6	Status bar	<p>Displays the network connection status of the computer as an icon and text.</p> <p>The following status is displayed.</p> <ul style="list-style-type: none"> <input type="checkbox"/> Internet access <p>The computer is connected to the internet.</p> <input type="checkbox"/> Intranet access <p>The computer is connected to the internal network, but not connected to the internet.</p> <input type="checkbox"/> Not connected <p>The computer is not connected to the network.</p>

Operation Screen

Alert management

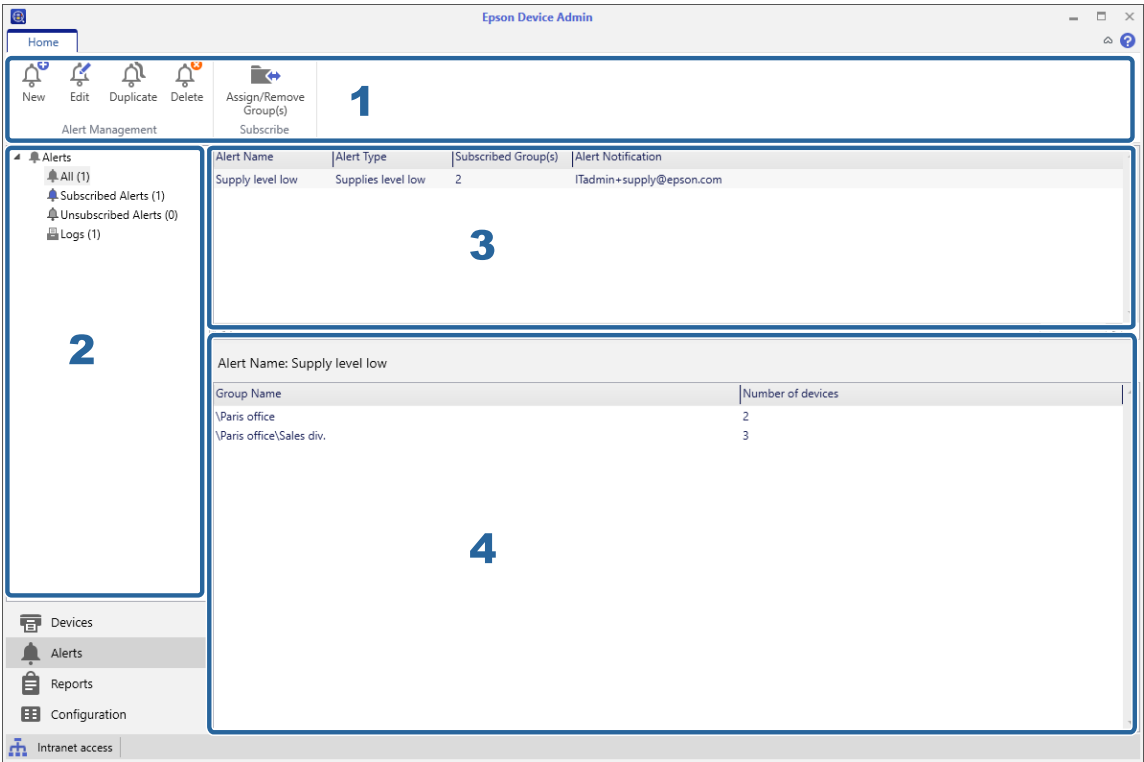

Displays the alert management screen when selecting **Alerts** on the side bar task menu.

The Alert management screen is comprised of the following panes. See the following for available operations using the Alert management screen.

[“Managing Alerts” on page 84](#)

No.	Pane	Explanation
1	Ribbon menu	Creates alerts and manages information.
2	Tree view	Switches the display for alert template classifications.
3	Alert list	Displays the alert template list when anything except for Logs is selected in the tree view. Displays the logs list when Logs is selected in the tree view.
4	Alert group	Displays the groups subscribed to the alert templates selected in the alert template list. Displays log details when Logs is selected in the tree view.

Operation Screen

Report management

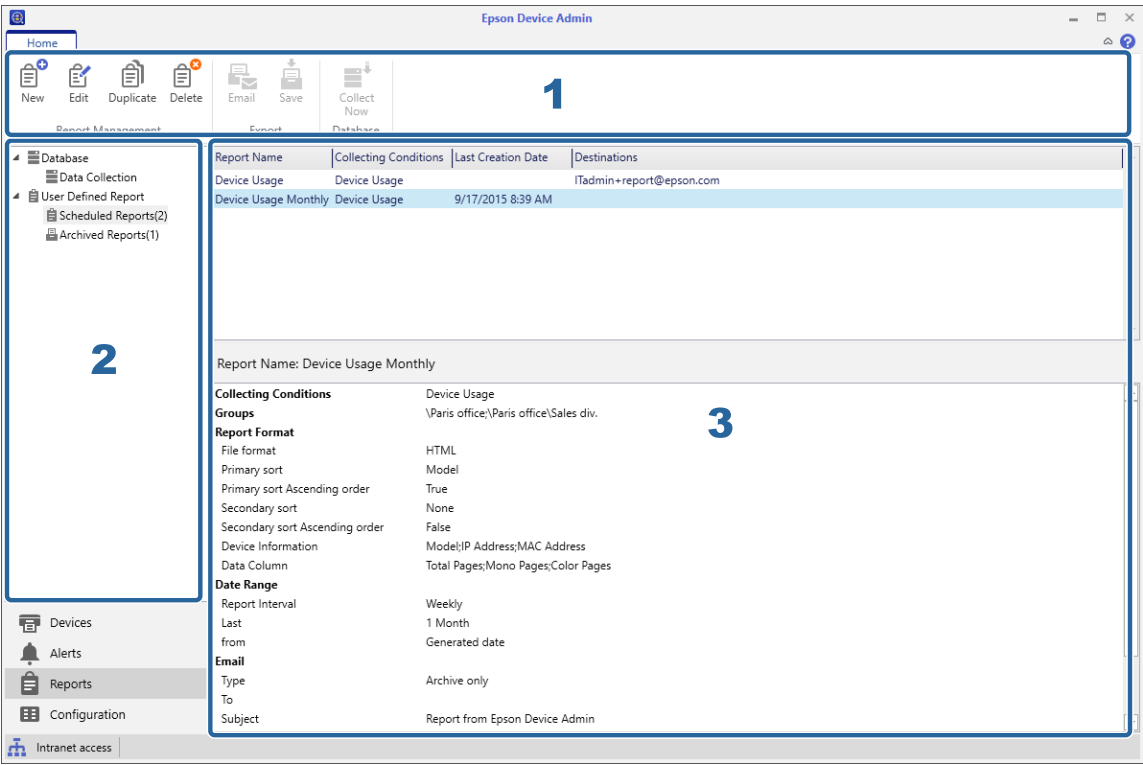

Displays the report management screen when selecting **Reports** on the side bar task menu.

The Report management screen is comprised of the following panes. See the following for available operations using the Report management screen.

 [“Report Management” on page 90](#)

No.	Pane	Explanation
1	Ribbon menu	Switches the ribbon menu according to the tree view selected on the report management screen. <ul style="list-style-type: none"><input type="checkbox"/> Database - Data Collection Menus for data collection.<input type="checkbox"/> User Defined Report - Scheduled reports Menus for creating reports and formatting.<input type="checkbox"/> User Defined Report - Archived Reports Menus for report files.
2	Tree view	Displays data collection and report management trees. The ribbon menu and display view are switched depending on the selected item.

Operation Screen

No.	Pane	Explanation
3	Display view	<p>Displays the following depending on the item selected in the tree view.</p> <ul style="list-style-type: none"> <input type="checkbox"/> Database - Data collection Top area: List of data collection conditions Bottom area: List of devices <input type="checkbox"/> User Defined Report - Scheduled reports Top area: List of report schedules Bottom area: Details about the selected schedule <input type="checkbox"/> User Defined Report - Archived Reports Top area: List of archive reports Bottom area: Content of the selected archive report

Configuration template management

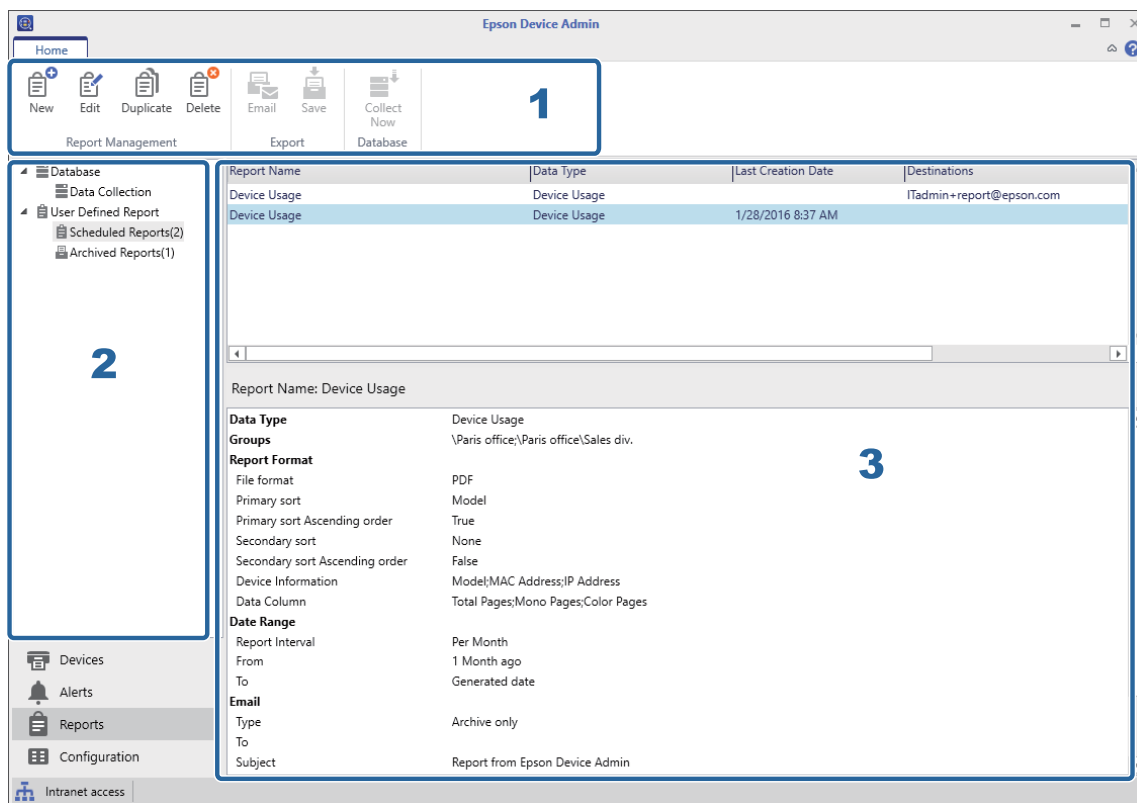

Displays the configuration template management screen when you select **Configuration** on the side bar task menu.

The configuration template management screen is comprised of the following panes. See the following for available operations using the configuration template management screen.

 [“Settings Template” on page 46](#)

No.	Pane	Explanation
1	Ribbon menu	Manages configuration templates.

Operation Screen

No.	Pane	Explanation
2	Tree view	Displays configuration templates in a folder tree formation. Switches display views depending on the selected item.
3	Display view	<p>Displays the following depending on the item selected in tree view.</p> <ul style="list-style-type: none">❑ Configuration - Templates Top area: List of configuration templates Bottom area: Content of the selected configuration template❑ Configuration - Logs Top area: List of logs Bottom area: Content of the selected log

Installation Settings

Operation Settings

These settings are necessary to use each feature.

Device Registration

- ☐ Discovery Parameters: Discovery using an IP address
 -  [“Specifying an IP address” on page 33](#)
- ☐ Discovery Parameters: Discovery using an IP address range
 -  [“Specifying an IP address range” on page 34](#)
- ☐ Discovery Parameters: Discovery using a network address
 -  [“Specifying a network address” on page 34](#)

System Settings

- ☐ Email notification settings
 -  [“Mail” on page 27](#)
- ☐ Processing Time
 -  [“Schedule settings” on page 79](#)
- ☐ Password Manager
 -  [“Managing passwords automatically” on page 58](#)
- ☐ System settings
 -  [“Backing up system settings” on page 113](#)

Detailed Settings

- ☐ Firmware external site access
 -  [“Check for updates” on page 31](#)
- ☐ Detailed Settings
 -  [“Formats” on page 29](#)

Alert Notifications

Installation Settings

Alert

 [“Setting the alert confirmation interval” on page 87](#)

Options screen

You can set discovery conditions as well as system settings on the **Option** screen.

- 1 Select **Devices** on the side bar task menu.

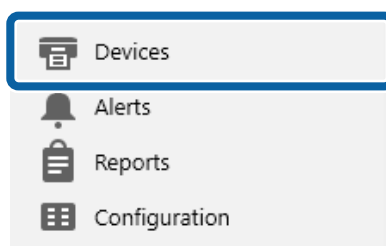

- 2 Select **Home - Options** on the ribbon menu.

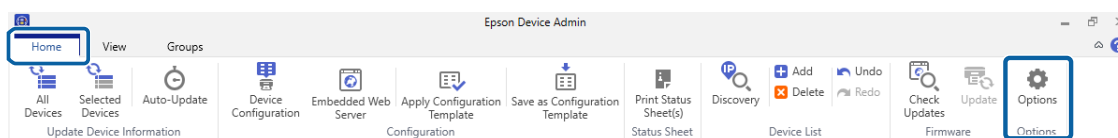

- 3 Select the item you want to configure.

- 4 Set each item as necessary.

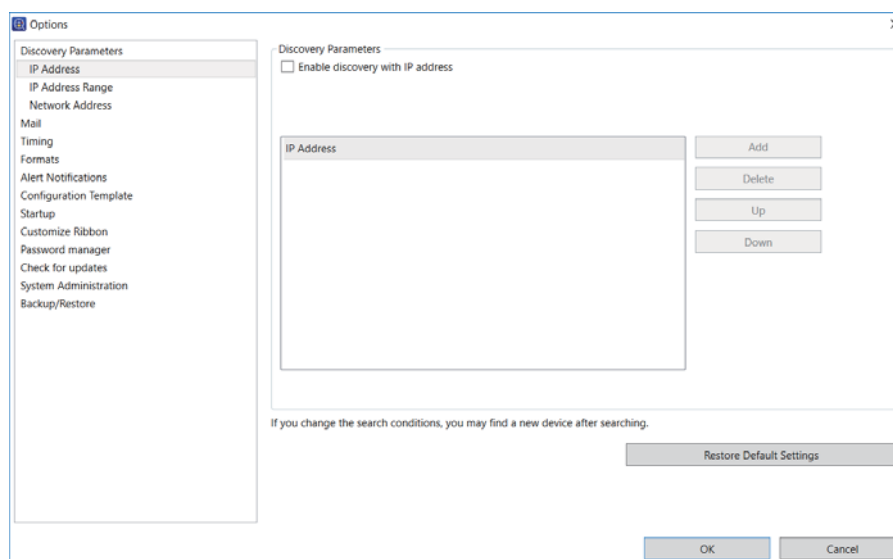

- 5 Click **OK**.

Installation Settings

Mail

You can set the email server (mail sending server) used for the notification feature.

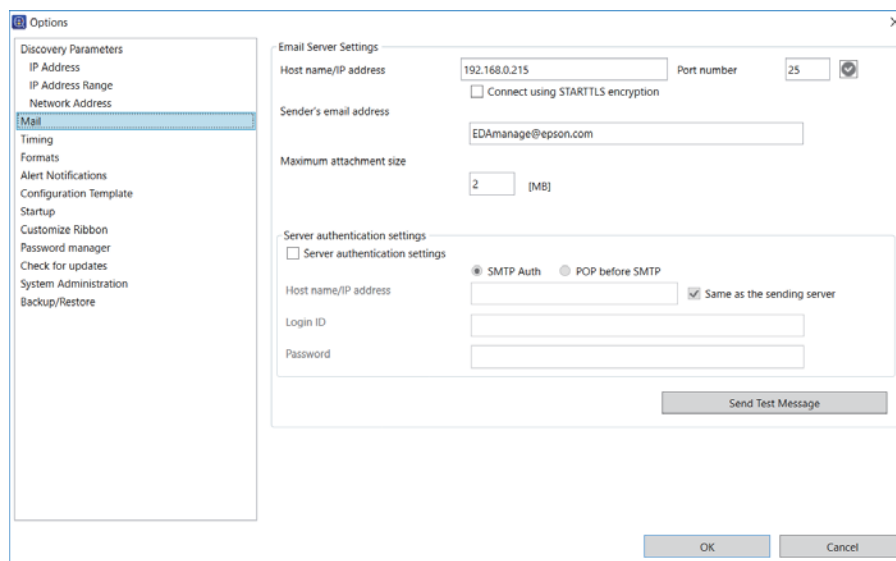

Items	Explanation
Host name/IP address	<p>Enter the host name or IP address for the SMTP server.</p> <p>Enter the host name within 255 characters using A to Z, a to z, 0 to 9, hyphens (-), and underscores (_). The label should be within 63 characters.</p> <p>Enter the IP address in IPv4 format using numbers and periods (.).</p>
Port number	Enter the port number for the SMTP server from 1 to 65535.
	<p>Check the connection with the SMTP server.</p> <p>Blue: Successfully connected to the server. Go to the next step.</p> <p>Red: Failed to connect to the server.</p> <p>If the software fails to connect to the server, check that all settings have been made correctly.</p>
Connect using STARTTLS encryption	Select this to encrypt the connection to the SMTP server.
Sender's email address	<p>This is the email address displayed in the email header sent from the system.</p> <p>Enter up to 256 characters.</p>
Maximum attachment size	Specify the maximum attachment file size for email.
Server authentication settings	<p>Select this if the server requires authentication to send emails.</p> <p>Select the authentication method from SMTP Auth (SMTP authentication) or POP before SMTP.</p>
Host name/IP address	<p>Enter the host name or IP address for the authentication server when the authentication method is POP before SMTP.</p> <p>The entered text is the same as the host name and IP address for the SMTP server.</p> <p>When this is the same as the authentication for the SMTP server, select Same as the sending server.</p>
Login ID	Enter the login ID for the SMTP server using up to 255 ASCII characters.

Installation Settings

Items	Explanation
Password	Enter the password for the SMTP server using up to 255 ASCII characters.
Send Test Message	Check whether or not the test email can be sent to the receiver's email address. This button is available once the host name/IP address, port number, and sender's email address have been entered. For the test email, the title "Epson Device Admin" and body text "Success. Email settings are correctly configured." are displayed in English regardless of the language setting.

Timing

Set timing of data collection and logs retention period.

- Data Collection Time:** Four checkboxes are checked: 'Device Usage', 'Supplies Usage', 'Accessories Inventory', and 'Hourly Peak Usage'. Each has a time dropdown set to 13:00.
- Data retention period:**
 - Devices Data:** Set to 2 Year.
 - Generated reports:** Set to 2 Year.
- Log retention period:**
 - Logs:** Set to 30 Day.
- Update Device Information:**
 - Refresh interval:** Selected with a time dropdown set to 01:00.
 - Select the day of the week:** Unselected. Below it are checkboxes for Monday, Tuesday, Wednesday, Thursday, Friday, Saturday, and Sunday.
 - A time dropdown for the selected day is set to 09:00.

Buttons at the bottom include 'Restore Default Settings', 'OK', and 'Cancel'.

Item	Explanation
Update Device Information	Sets the schedule to collect information about the devices using Auto-Update on the Device management screen.
Refresh interval	Collects device information at set intervals. You can set the interval time from 1 minute to 23 hours and 59 minutes in intervals of 1 minute.
Select the day of the week	Collects device information on the selected day and time. You can specify the time in intervals of 1 minute.

Installation Settings

Formats

Set the data delimiters, paper size, and units for the report.

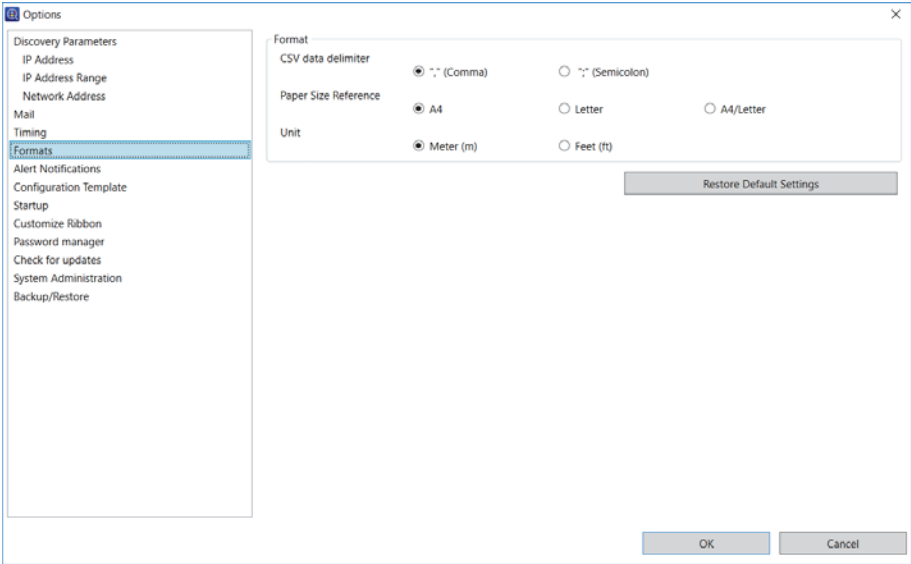

Item	Explanation
CSV data delimiter	Specifies data delimiters for CSV files when saving reports, archive reports, and so on. The default value is ",". "Report Management" on page 90
Paper Size Reference	Displays the paper size selected in this software. The default value is A4.
Unit	Displays the units selected in this software. The default value is Meter (m).

Startup

Sets whether or not to collect device information when you start this software.

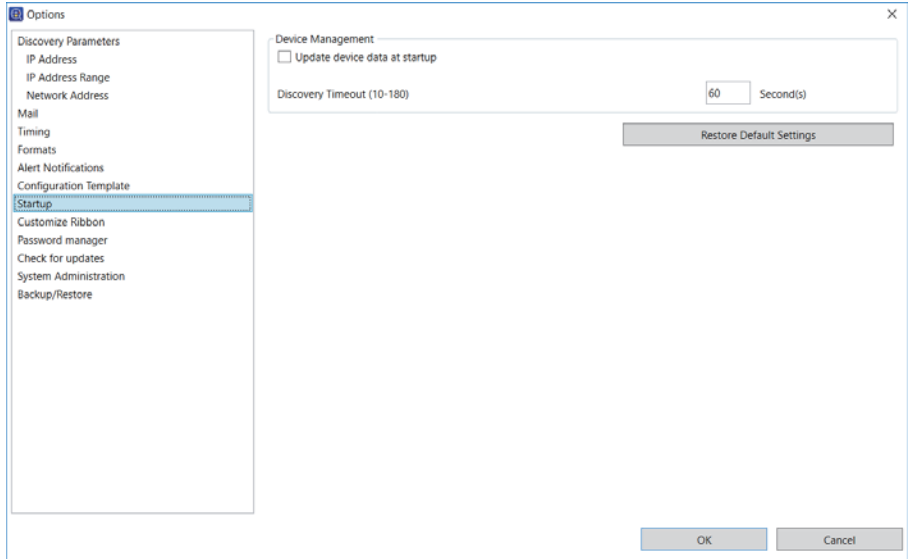

Installation Settings

Item	Explanation
Update device data at startup	Sets whether or not to collect all device information when you start this software. ✎ "Updating Device Information" on page 35
Discovering and rebooting timeout (10-180)	Specifies the timeout time between the discovery and the reboot confirmation. You can specify 10 to 180 seconds in intervals of 1 second. The default is 60. ✎ "Discovery condition settings" on page 33

Customize Ribbon

Set the ribbon menu display.

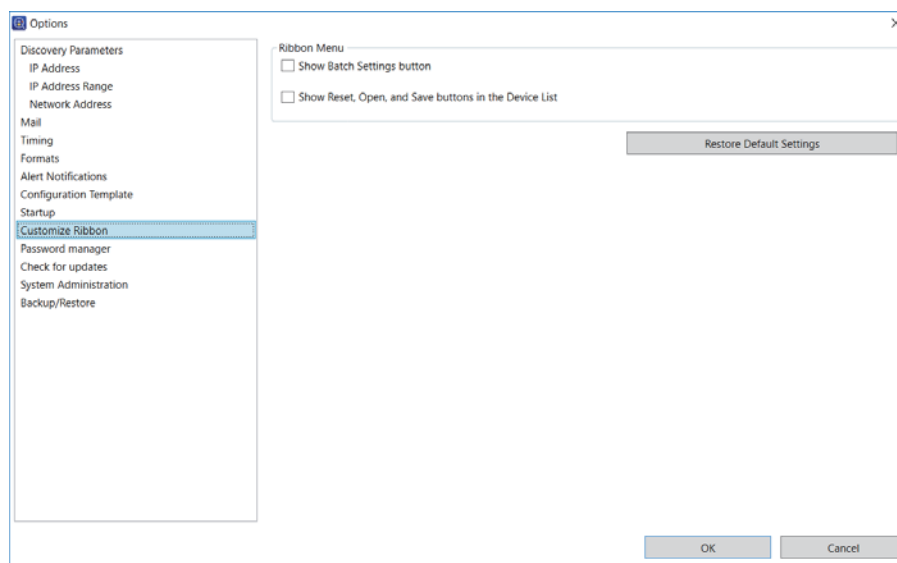

Item	Explanation
Show Batch Settings button	When this is selected, the Batch Settings button is displayed on the Home tab - Setting group on the ribbon menu for the Device Management screen. ✎ "Batch Settings" on page 132
Show Reset, Open, and Save buttons in the Device List	When this is selected, the Reset , Open , and Save buttons are displayed on the Home tab - Device List group on the ribbon menu for the Device Management screen. ✎ "Device list" on page 115

Check for updates

Allows the software to access external sites to update this software or check and obtain firmware updates.

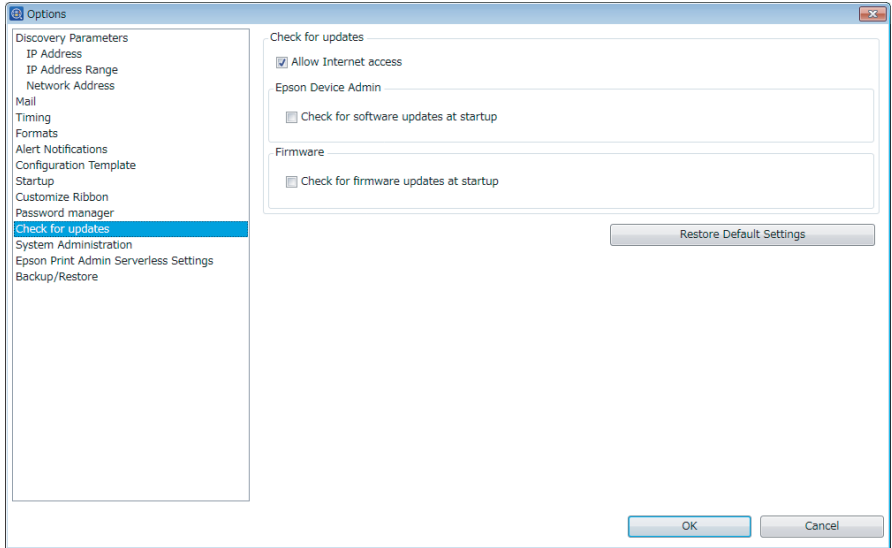

Item	Explanation
Allow Internet Access	Connects to the Internet and accesses external sites.
Check for software updates at startup	Checks for updates for the firmware at startup.
Check for firmware updates at startup	Checks for updates for the firmware at startup.

Registering to the device list

Registers devices managed on the network to the device list.

You can use the following registration methods. Use the method that best suits your daily operation needs.

☐ Discover and register devices

Discover devices on the network and register them to the software. You can discover using conditions such as beyond segment and specify network range.

 [“Discovering devices” on page 32](#)

☐ Specify individually and register

Specify the IP address and device ID and register it to the software. You can register specific devices or devices that were not found during a discovery.

 [“Specifying individual devices” on page 35](#)

Installation Settings

❑ Register from a device list file

Load a device information file containing the device list and register them to the software. This is useful when restoring or migrating a system.

🔗 [“Backing up and Restoring” on page 112](#)

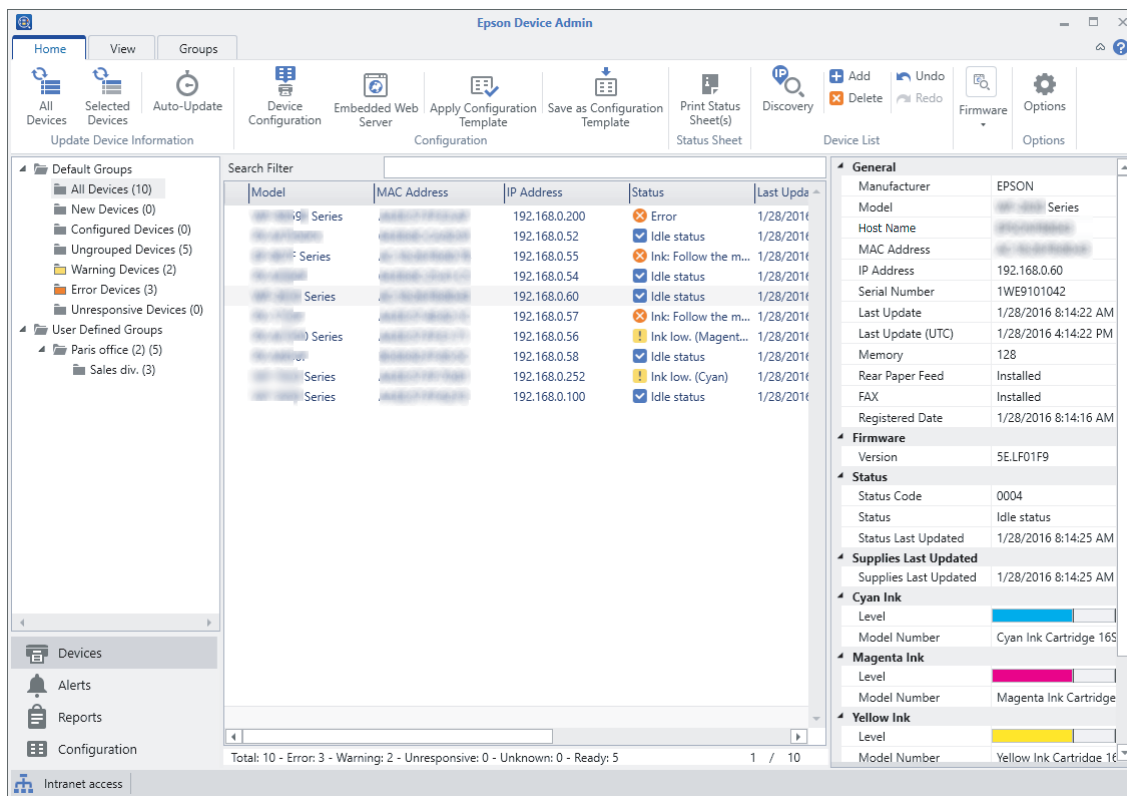

Discovering devices

Discover devices on the network and register the discovered devices to the device list. Epson Device Admin does not only discover devices in the same segment, but it can also discover devices outside the segment and in the network range that you specified.

When you start Epson Device Admin, it automatically discovers devices in the same segment and registers Epson devices to the device list.

Note:

Click the icon next to the progress bar to stop discovering.

Discovering by using the discovery button

This discovers using the conditions set on the device management screen.

1 Select **Devices** on the side bar task menu.

2 Click **Options** on the ribbon menu.

Installation Settings

- 3** Set the appropriate conditions for the device you are discovering.

See the following for details.

 [“Discovery condition settings” on page 33](#)

- 4** Click **OK** when you have finished setting the conditions.

- 5** Click **Discovery**.

The software starts discovering and registers located devices to the device list.

When you click **Device List - Save** on the ribbon menu, you can save the displayed device list to a file. However, group information is not saved.

 [“Backing up and Restoring” on page 112](#)

Note:

When the software is connected to a network, it discovers for Epson devices even if no IP addresses have been assigned.

Discovery condition settings

Sets the conditions for discovering. You can discover by specifying IP addresses, an IP address range, and network addresses. You can discover when an IP address is assigned to a device. See the following for details.

Note:

- ☐ All enabled discovery conditions are performed in parallel.
- ☐ Epson devices in the same segment as Epson Device Admin can be discovered for regardless of the discovery conditions.
- ☐ Set the timeout for discovering from **Options - Startup - Devices - Discovering and rebooting timeout (10-180)**

Specifying an IP address

Discovers for the specified IP address for the device using unicast.

Item	Explanation
Enable discovery with IP address	Select to enable this discovery condition.
Add	Displays the screen where you can add an IP address Enter the IP address for the device you want to discover in IPv4 format. You can register up to 100 IP addresses.
Delete	Deletes the selected IP address from the IP address list.
Up, Down	Moves the IP address up or down in the IP address list. The discovery is performed in the order of the addresses in the IP address list.
Restore default settings	Click this to clear the IP address list and disable discovering using IP addresses.

Installation Settings

Specifying an IP address range

Discovers the specified IP address range for the device using unicast. You can perform this discovery when an IP address is assigned to the device.

Item	Explanation
Enable discovery with an IP address range	Select to enable this discovery condition. Discovers devices within the selected IP address range.
Add	Displays the screen where you can set an IP address range. Enter the start and end IP addresses for the range you want to discover in IPv4 format. You can register up to 1000 IP address ranges. You can register up to 65535 hosts in each IP address range.
Change	Changes the IP address range specified for the device selected in the discovery range.
Delete	Deletes the IP address range specified for the device selected in the discovery range.
Export	Saves the IP address search range list in CSV file format. Click to display the dialog for specifying the save destination.
Import	Imports the IP address search range list in CSV file format. Click to display the file selection dialog.
Restore default settings	Click this to clear the discovery range and disable discovering using a range of IP addresses.

Specifying a network address

Discovers a device in the specified network address using multicast.

Item	Explanation
Enable discovery with multicast	Select this to send data to the specified network using port number 427 and multicast to discover a device. You need a router environment that supports IP multicast.
Enable discovery over network segments	Select this to discover devices on networks beyond your router. Sends data to the specified network using port number 3289 and broadcast to discover a device. When sending using multicast, you can set the network range to be discovered in Multicast TTL (1-15) .
Add	Displays the screen where you can specify a network address. Enter a network address and subnet mask in the subnet in IPv4 format. When the entered network address is the host address, it is automatically corrected and registered to the discovery address list. You can register up to 20 network addresses.
Delete	Deletes the selected network address and subnet mask from the discovery address list.
Multicast TTL (1-15)	Sets the network range to be searched when sending by multicast. When set to "1", the router is not passed through. When set to "2" or higher, the network range specified in Network to discover is discovered.
Restore default settings	Click this to clear the discovery range and disable discovering using a range of IP addresses.

Installation Settings

Specifying individual devices

You can register devices that were not found using the discovery feature, or devices that were not made by Epson.

1 Select **Devices** on the side bar task menu.

2 Click **Device List - Add** on the ribbon menu.

3 Select a method to classify the device.

Select **IP Address** when the device has a static IP address.

Select **Host Name** when the IP address for the device is set automatically.

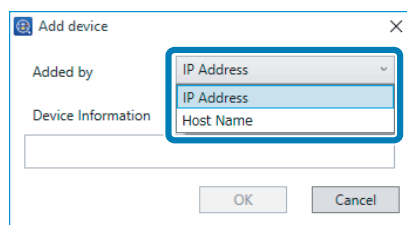

4 Enter the device information.

Enter the IP address in IPv4 format when you select **IP Address** as the method.

Enter the device name on the network when you select **Host Name** as the method.

5 Click **OK**.

When communication is successful, the device is registered to the device list.

If it is not registered, make sure the IP address and host name are correct.

Updating Device Information

You can update detailed information about the status of devices registered in the device list and the status of consumables. The ribbon menu is unavailable when device information is being acquired.

1 Select **Devices** on the side bar task menu.

2 Click **Update Device Information - All Devices** on the ribbon menu.

When updating data individually, select the device from the device list, and then click **Update Device Information - Selected Devices**.

Note:

To make multiple selections, press **Ctrl** or **Shift** and click your mouse.

Installation Settings

You can update device information automatically.

- ☐ Update when starting Epson Device Admin

Select **Options - Startup - Device Management - Update device data at startup**.

- ☐ Update regularly by using a timer

You can update data regularly by setting a schedule. See the following for details.

 [“Collecting information regularly” on page 79](#)

Group Management

You can manage devices registered to the device list as separate groups. The groups are displayed in the tree view when you select **Devices** on the side bar task menu.

You can create groups for specific purposes, such as the location devices are installed, organization names, different features of the printer or scanner, available paper sizes, and then manage the devices as groups.

You can use the following methods to register devices to a group.

- ☐ Assign automatically using set conditions

Discovered devices are assigned automatically using set conditions.

- ☐ Select devices

Select devices and register them to a group. You can create a group from the selected devices.

Create and edit user-defined groups

You can manage devices as a group by creating optional groups such as for the office and department of the device.

Create an automatic assignment group

Devices discovered through a search are automatically assigned to a group. Follow the steps below to set the conditions for assigning groups.

Note:

You can create up to 2,000 groups. There is no limit for groups in the same layer.

1

Select **Devices** on the side bar task menu.

2

Click the **Groups** tab on the ribbon menu.

Installation Settings

3 Click **New**.

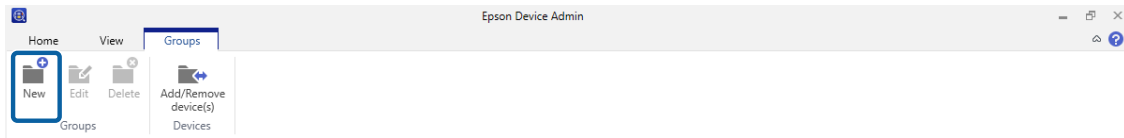

4 Select the group name to use as the parent from **Parent group**.

When creating a new group, layers are created by assigning the **User Defined Groups** as the parent group. You can create up to eight layers of groups.

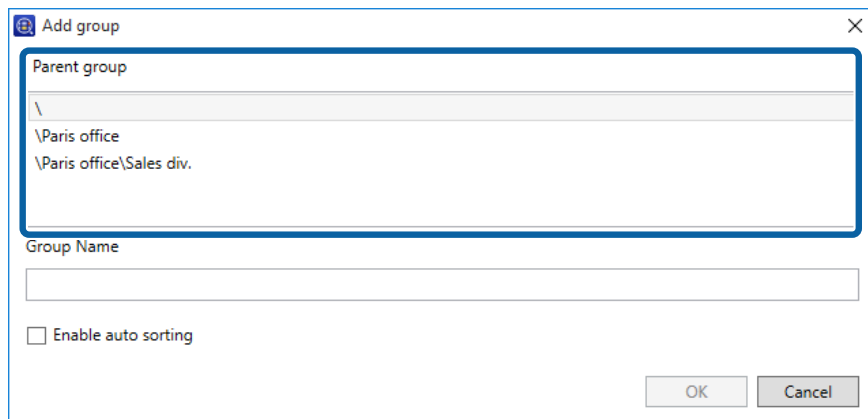

5 Enter the new group name in **Group Name**.

Enter up to 256 characters in Unicode for the group name. You cannot use \ or ;.

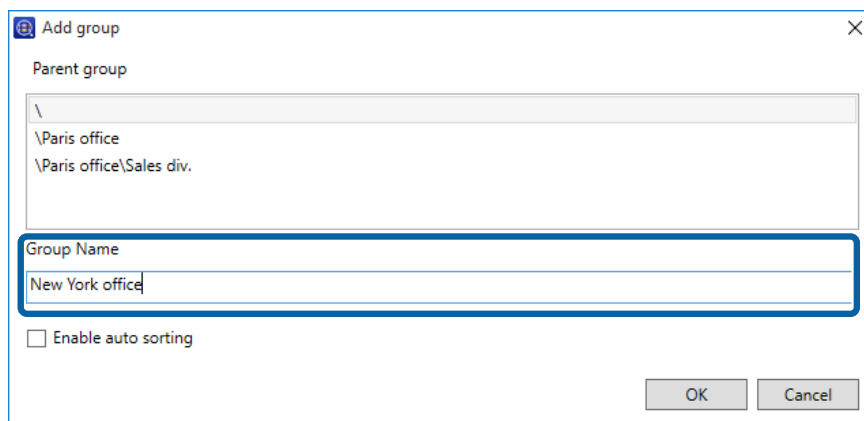

6 Click **Enable auto filter**.

7 Click **Add**.

The setting screen for automatically assigning groups is displayed.

Installation Settings

8 Set the auto assignment conditions.

You can register up to 20 conditions.

Auto sorting

Device information

Location

Conditions

Include

Value

Paris

Operation

☒ AND ☐ OR

OK

Cancel

See the following to make the settings.

Item	Explanation
Device Information	<div>Items in the device list column. Select the following from the pull-down menu.</div> <div><input type="checkbox"/> Model</div> <div><input type="checkbox"/> IP address</div> <div><input type="checkbox"/> Department</div> <div><input type="checkbox"/> Location</div> <div><input type="checkbox"/> Remark</div> <div><input type="checkbox"/> Remark 2</div> <div><input type="checkbox"/> Groups</div> <div><input type="checkbox"/> Connection</div> <div><input type="checkbox"/> Manufacturer</div>

Installation Settings

Item	Explanation
Conditions	<p>Select conditions for the target items.</p> <ul style="list-style-type: none"> <input type="checkbox"/> When Device Information is set to IP Address: <ul style="list-style-type: none"> Greater than or equal to less than or equal to Greater than less than Equal to Not equal to Start with <input type="checkbox"/> When Device Information is set to Model, Department, Location, Remark or Remark 2: <ul style="list-style-type: none"> Equal to Not equal to Include Not include Start with End with <input type="checkbox"/> When Device Information is set to Groups: <ul style="list-style-type: none"> Belong Not Belong <input type="checkbox"/> When Device Information is set to Connection: <ul style="list-style-type: none"> Equal to Not equal to
Value	<p>When Device Information is set to IP Addresss, enter the IP address.</p> <p>When Device Information is set to Connection, select Network.</p> <p>For other situations, enter up to 256 characters in Unicode.</p>
Operation	<p>Selects the relationship to the last condition. The conditions are applied in order from the top of the auto sorting conditions.</p>

Installation Settings

9

Click **OK**.

The automatic assignment condition is added in the list.

Add group

Parent group

- \
- \Paris office
- \Paris office\Sales div.

Group Name

New York office

☒ Enable auto sorting

Device information	Conditions	Operation	Value
Location	Include	AND	Paris

Buttons: Add, Edit, Delete, ^, v, OK, Cancel

To continue adding the auto assign groups, click **Add**.

Click **Edit** to edit the group in the list.

Click **Delete** to delete the group from the list.

Click \wedge or \vee to change the order of the conditions.

10

Click **OK**.

The newly created group is added to the tree view.

Add a device by creating a group

Register devices to the group after creating the group.

Note:

You can create up to 2,000 groups. There is no limit for groups in the same layer.

1

Select **Devices** on the side bar task menu.

2

Click the **Groups** tab on the ribbon menu.

Installation Settings

3 Click **New**.

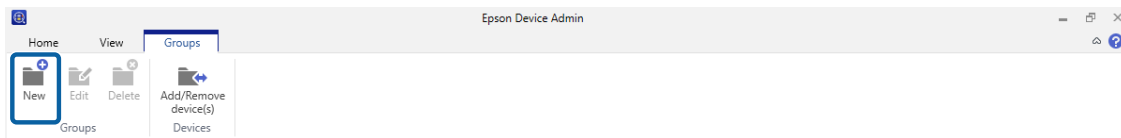

4 Select the group name to use as the parent from Parent group.

When creating a new group, layers are created by assigning the **User Defined Groups** as the parent group. You can create up to eight layers of groups.

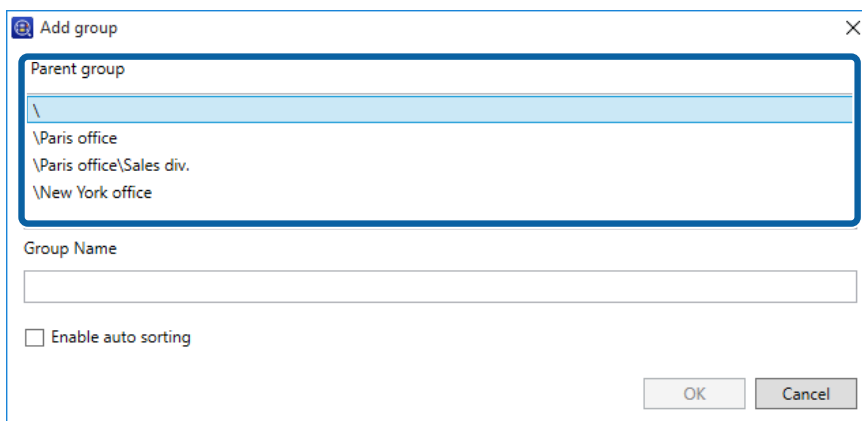

5 Enter a new group name in **Group Name**.

Enter up to 256 characters in Unicode for the group name. You cannot use \ or ;.

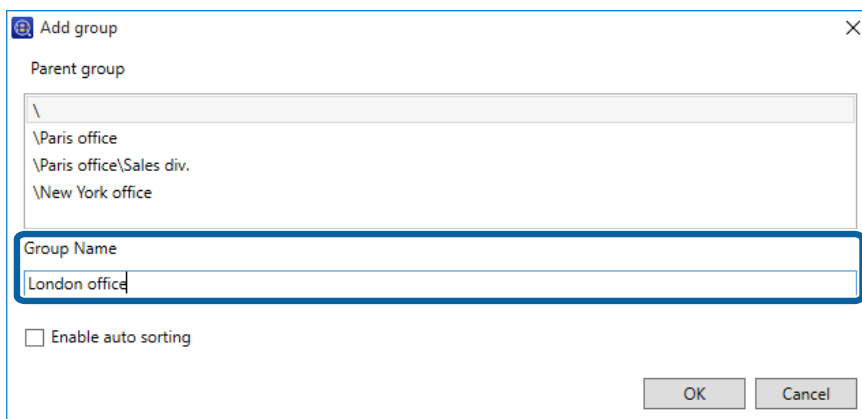

Installation Settings

6 Click **OK**.

The new group is added to the tree view.

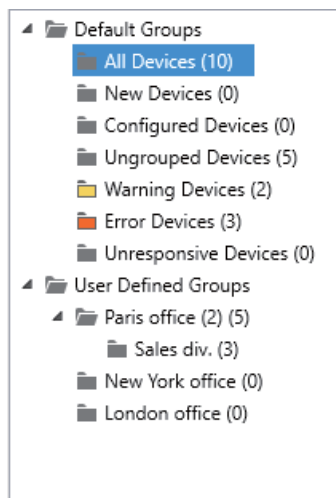

7 Click **Add/Remove device(s)** on the ribbon menu.

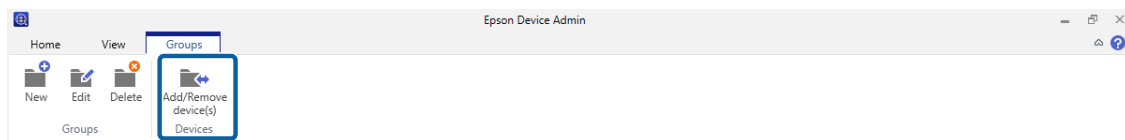

8 Select the group to which you want to add the device, and then click **Next**.

The device list is displayed.

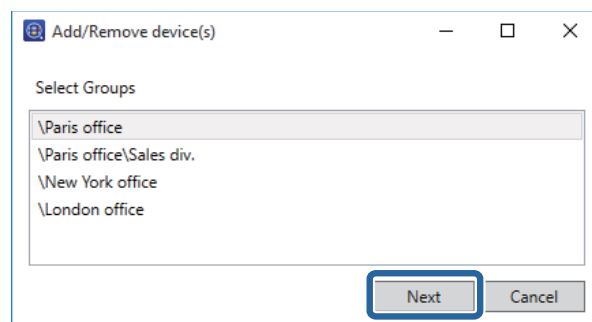

9 Select the device you want to register.

Select devices to register by **Select devices** and then click **>**.

Note:

To delete devices from the list, select the device in **Added devices**, and then click **<**.

Installation Settings

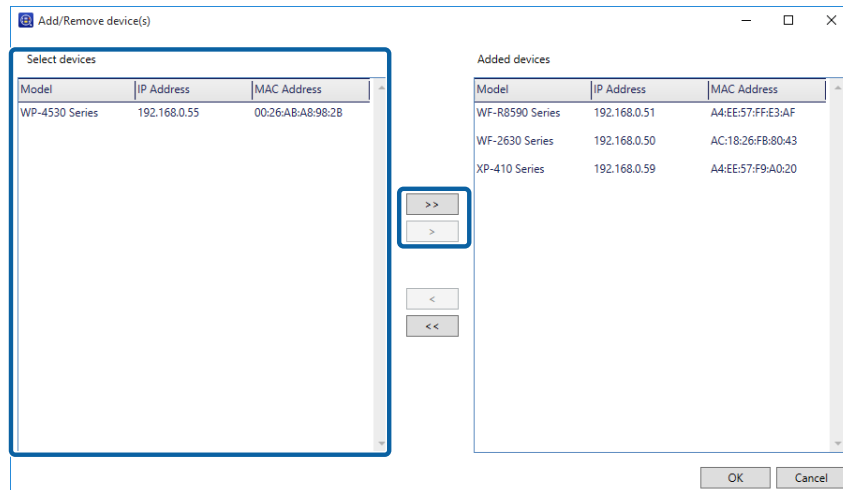

10 Click **OK**.

Group editing

Change group names and parent groups in higher layers.

- 1 Select **Devices** on the side bar task menu.
- 2 Click the **Groups** tab on the ribbon menu.
- 3 Click **Edit**.

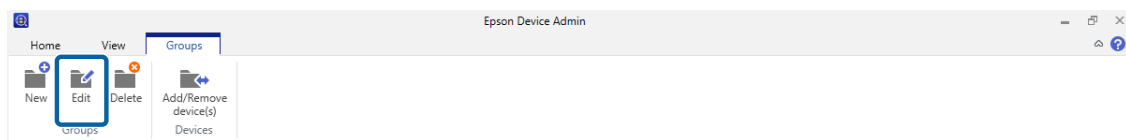

- 4 Select the group name to be edited from **Parent group**.

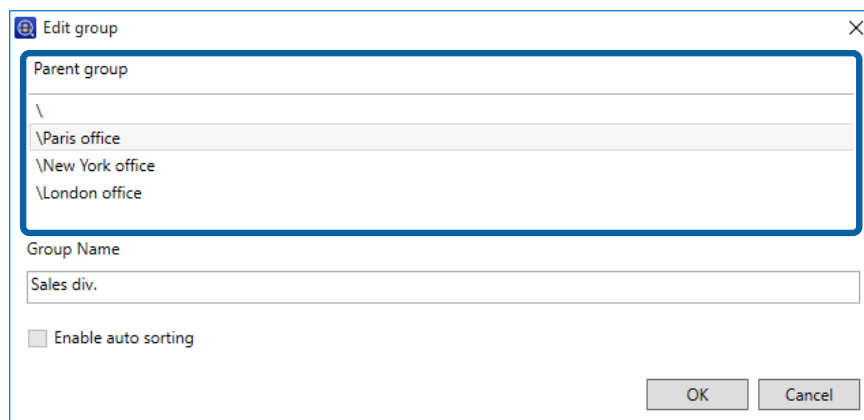

Installation Settings

5 Change the group name in **Group Name**.

If you want to change parent groups, enter the name from the parent group name.

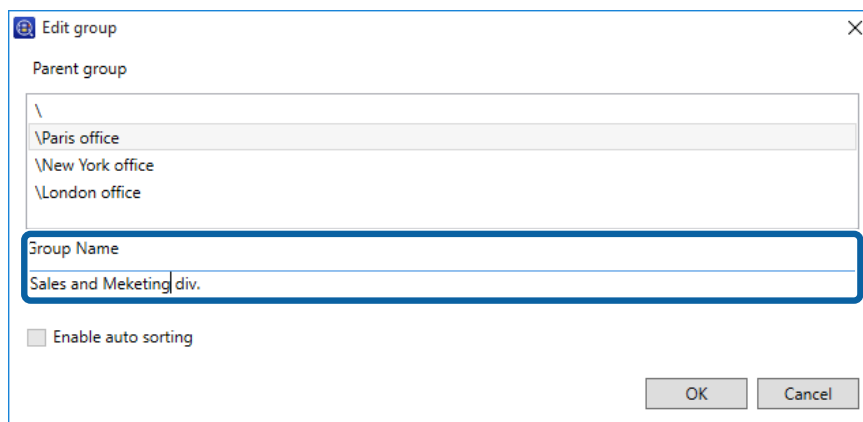

6 Click **OK**.

The changes are reflected in tree view.

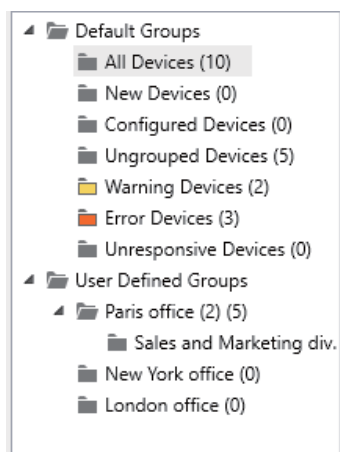

Deleting a group

1 Select **Devices** on the side bar task menu.

2 Click the **Groups** tab on the ribbon menu.

3 Click **Delete**.

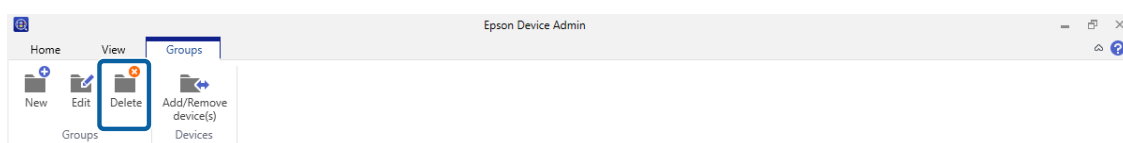

Installation Settings

4

Click **OK**.

A screen is displayed asking you to confirm if you want to delete the group.

Deleting a group automatically deletes its sub-groups if there are any.

5

Click **OK**.

The changes are reflected in tree view.

Devices from deleted groups are displayed in **Ungrouped Devices**.

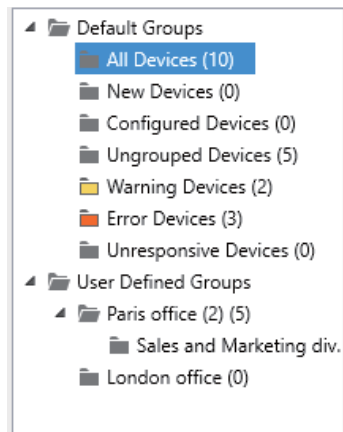

Device Management

This section explains how to configure one device at a time, and how to configure batch settings for multiple devices.

Device Settings

Configure settings for devices on the network individually or collectively. Apply configuration information as a template or manage devices by exporting configuration information to a SYLK file.

See the following for details about the available methods.

Configuration template

 [“Settings Template” on page 46](#)

Device properties and Embedded web server

 [“Setting or changing devices one at a time” on page 54](#)

Batch Settings

 [“Batch Settings” on page 132](#)

Settings Template

Set devices using a configuration template. A configuration template uses the device's property settings as a template, and then applies the settings to other devices. You can manage setting information without relying on specific devices.

The following templates are provided as presets.

☐ Factory default settings (Network I/F)

Return the network interface settings for devices to their default settings.

☐ Factory default settings (All)

Return all settings for devices to their default settings.

Creating a configuration template

Divert the device settings, and then create templates.

☐ Create from configuration template management screen

Create by selecting a device to use as a configuration template.

☐ Create from device management screen

Create by selecting a device to use as a configuration template from the device list.

Device Management

Creating from the configuration template management screen

1 Select **Configuration** on the side bar task menu.

2 Click **Save as Template**.

The device selection screen is displayed.

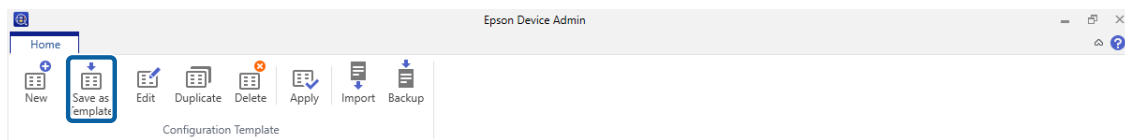

3 Select the base device to be used to create settings.

You can select groups to which devices are registered from the **Select group(s)** menu.

The base device must support unicast communication and the functions to be set.

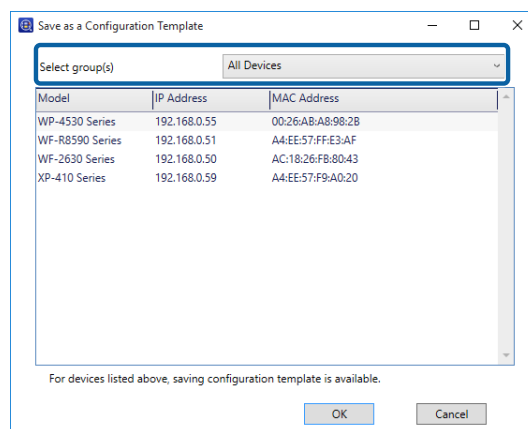

4 Click **OK**.

The configuration template information edit screen is displayed.

Device Management

5 Enter information for each item.

Configuration Template Properties

Template

- Information
- Network Interface
 - Information
 - Network
 - Ethernet
 - Wi-Fi
 - Wi-Fi (Details)
 - TCP/IP
 - Basic
 - Basic (IPv6)
 - DNS
 - DNS (IPv6)
 - ICMPv6
 - Bonjour
 - UPnP
 - IPP
 - SLP
 - Internet
 - WSD
 - LLTD
 - LLMNR
 - MS Network
 - Basic
 - Printer
 - File
 - AppleTalk

Configuration Template Name: Paper source

Author: epson

Comment:

Unselect All Save Cancel Help

Item	Explanation
Configuration Template Name	Name of the configuration template. Enter up to 1,024 characters in Unicode (UTF-8).
Author	Information on the creator of the template. Enter up to 1,024 characters in Unicode (UTF-8).
Comment	Enter optional information. Enter up to 1,024 characters in Unicode (UTF-8).

6 Select the check boxes next to the items to be setting values.

Note:
Some items are for writing only, and cannot be collected from the device and these fields are left empty. To make these settings, you need to enter a value manually.

Configuration Template Properties

Template

- Information
- Network Interface
 - Information
 - Network
 - Ethernet
 - Wi-Fi
 - Wi-Fi (Details)
 - TCP/IP
 - Basic
 - Basic (IPv6)
 - DNS
 - DNS (IPv6)
 - ICMPv6
 - Bonjour
 - UPnP
 - IPP
 - SLP
 - Internet
 - WSD
 - LLTD
 - LLMNR
 - MS Network
 - Basic
 - Printer
 - File
 - AppleTalk

Method for Specifying IP Address

☒ Method for Specifying IP Address: ☒ Automatic ☐ Manual

☒ Set using BOOTP

☐ ☒ Set using RARP

☐ ☒ Set using Automatic Private IP Addressing (APIPA)

☐ Set using PING

IP Address Setting

☐ IP Address: . . .

☐ Subnet Mask: . . .

☐ Default Gateway: . . .

Unselect All Save Cancel Help

Device Management

7

Click **Save**.

The template is saved.

Creating from the device management screen

1

Select **Devices** on the side bar task menu.

2

Select the base device to be used to create settings from the device list.

The base device must support unicast communication and the features to be set.

3

Click **Save as Configuration Template** on the ribbon menu.

The configuration template information edit screen is displayed.

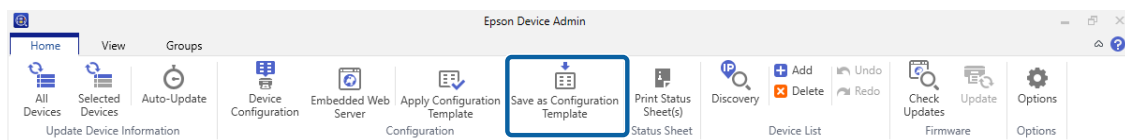

Note:

You can also select from the menu displayed when you right-click the selected device.

4

Enter information on the configuration template.

See step 5 in the last item for details.

5

Change setting values as necessary, and then select the items you want to save to the template.

6

Click **Save**.

The template is saved.

Applying configuration template

You can apply setting information to groups or individual templates by using a configuration template.

Items used to set target devices with the selected configuration template are applied.

You can apply settings using the following methods.

- ☐ Select devices and apply

Select devices from the device list, and then select the configuration template. You can select devices to be applied by confirming device information in the list.

Device Management

- ❑ Select configuration template and apply

Select a configuration template from the configuration template management screen, and then select devices. You can check the content of configuration templates in the list.

Select devices and apply

- 1 Select **Devices** on the side bar task menu.

- 2 Select the devices to which you want to apply the configuration template from the device list.

Note:

To make multiple selections, press **Ctrl** or **Shift** and click your mouse.

- 3 Click **Apply Configuration Template** on the ribbon menu.

The device selection screen is displayed.

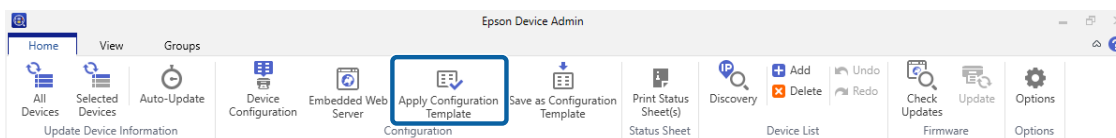

Note:

You can also select from the menu displayed when you right-click the selected device.

- 4 Select the configuration templates you want to apply from **Select a configuration template**.

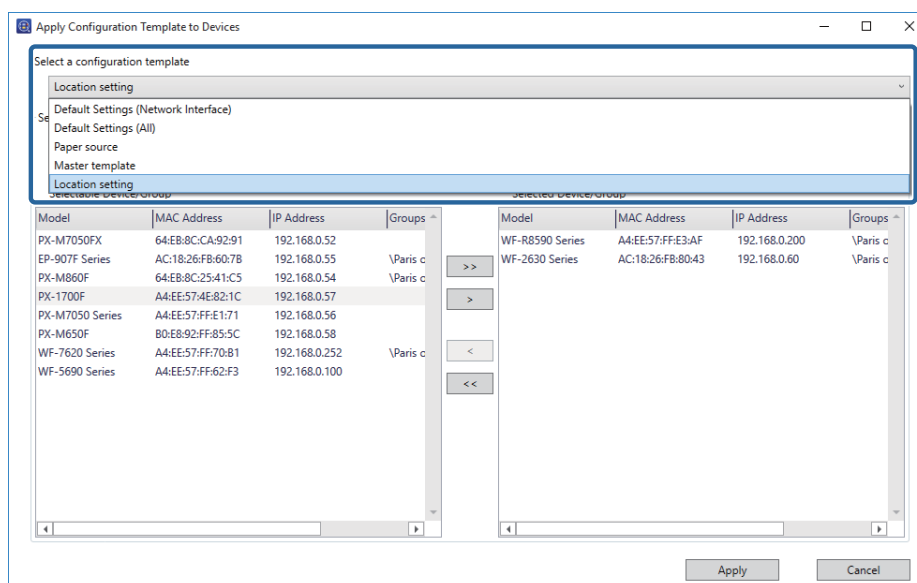

- 5 Check that the devices to which you want to apply the configuration template are in the list.

The devices to which the settings will be applied are in the **Selected Target** list. To change these, move devices or groups by using **>**, **>>**, **<**, and **<<**.

Device Management

Use > to move the selected device or group, and use >> to move all devices or groups.

Note:

- ❑ When you select **Devices** and groups containing devices from the pull-down menu, each device is displayed.
- ❑ Groups are displayed when you select **Groups**. Select **Include child group(s)** to automatically select child groups within the selected group.

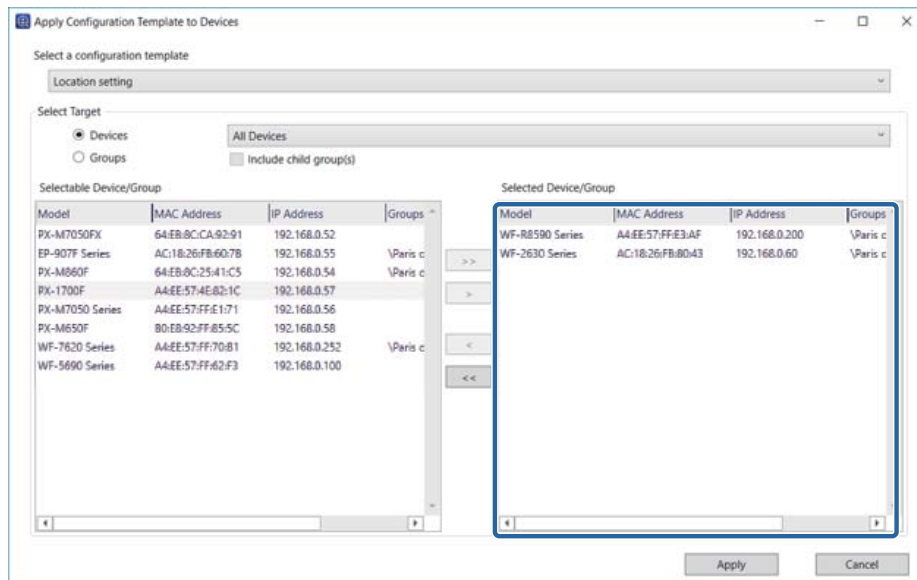

6 Click **Apply**.

A confirmation screen for the configuration template to be applied is displayed.

7 Click **OK**.

A confirmation screen for the application results is displayed.

8 Check the content, and then click **Close**.

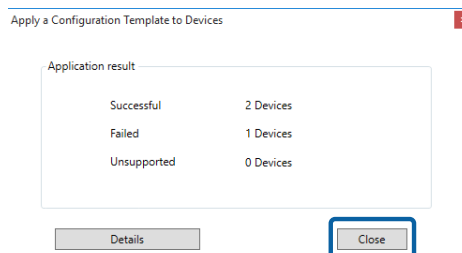

You can check detailed information by clicking **Details**.

Select configuration templates and apply

1 Select **Configuration** on the side bar task menu.

Device Management

2 Click **Apply**.

The device selection screen is displayed.

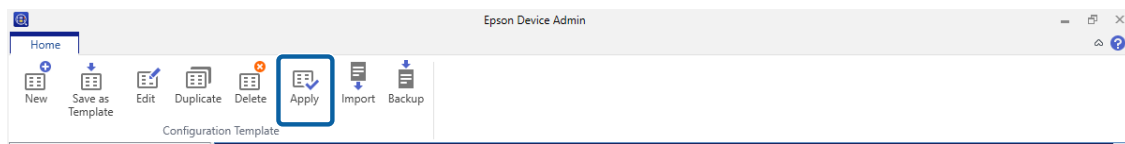

3 Select the configuration template you want to apply from **Select a configuration template**.

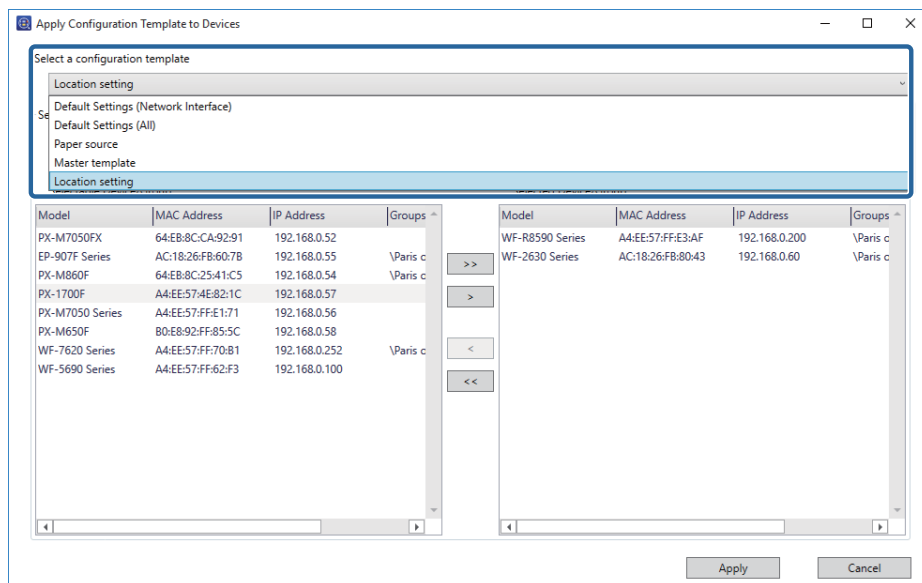

4 Select the devices to which the configuration template will be applied.

The devices to which the settings will be applied are in the **Select Target** list. To change these, move devices or groups by using **>**, **>>**, **<**, and **<<**.

Use **>** to move the selected device or group, and use **>>** to move all devices or groups.

Note:

- ☐ When you select **Devices** and groups containing devices from the pull-down menu, each device is displayed.
- ☐ Groups are displayed when you select **Groups**. Select **Include child group(s)** to automatically select child groups within the selected group.

Device Management

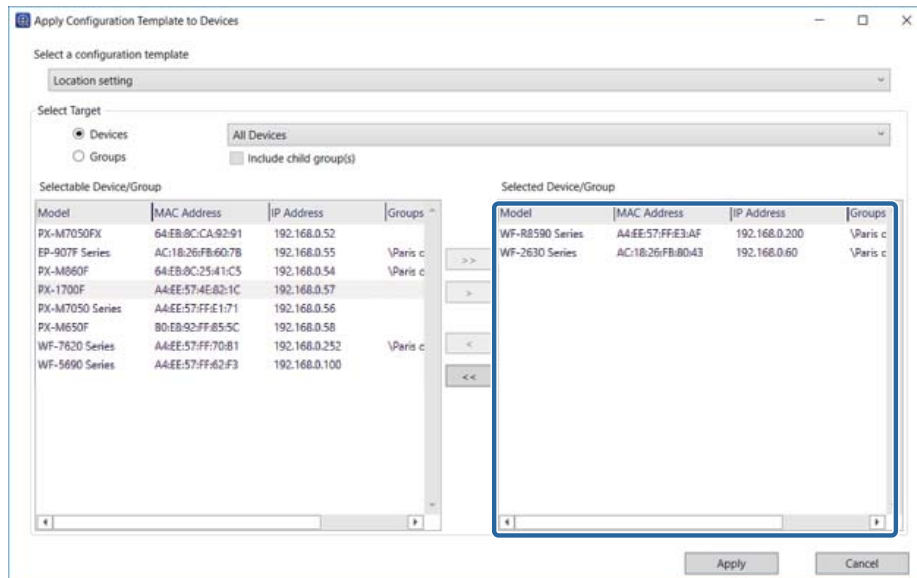

5 Click **Apply**.

A confirmation screen for the configuration template to be applied is displayed.

6 Click **OK**.

A confirmation screen for the application results is displayed.

7 Check the content, and then click **Close**.

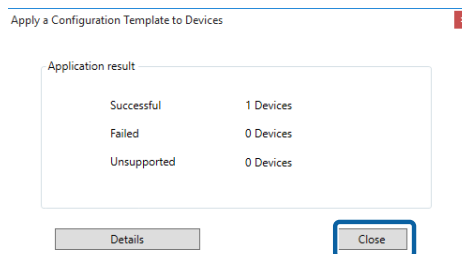

You can check detailed information by clicking **Details**.

Editing configuration templates

You can change, duplicate, and delete a saved configuration template.

1 Select **Configuration** on the side bar task menu.

2 Select the configuration template you want to edit.

Device Management

- 3** Click **Edit**, **Duplicate**, or **Delete** on the ribbon menu.

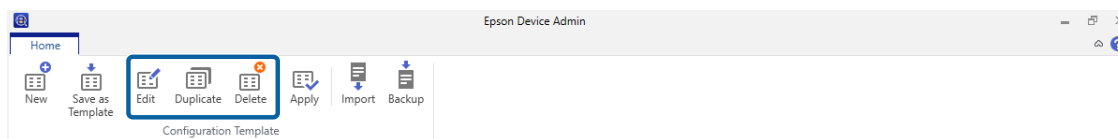

- 4** Edit the configuration template.

You can perform the following actions for each item.

☐ **Edit**

Change the setting values for the selected configuration template.

Click **OK** to save your edits.

☐ **Duplicate**

Creates a copy of the selected configuration template.

Edit the configuration template name in the text box as necessary. Click **OK** to save the copied template.

☐ **Delete**

Deletes the selected configuration template.

You cannot delete preset configuration templates. The selected configuration template is deleted when you click **OK** on the confirmation screen.

Exporting and importing configuration templates

You can export and import a saved configuration template. You can use this for maintenance or backup. See the following for details.

 [“Configuration templates” on page 124](#)

Setting or changing devices one at a time

Device properties screen

Configure one device at a time by using the Device Properties screen.

Note:

You cannot configure the device while acquiring device information using the schedule function.

- 1** Select **Devices** on the side bar task menu.

Device Management

2 Click the **Home** tab on the ribbon menu.

3 Select the device you want to configure from the device list.

Note:

When you select multiple devices, you cannot configure them. If you want to configure more than one device, use the Configuration Template or the Batch Setting function.

 [“Settings Template” on page 46](#)

4 Click **Device Configuration**.

The Device Properties screen is displayed.

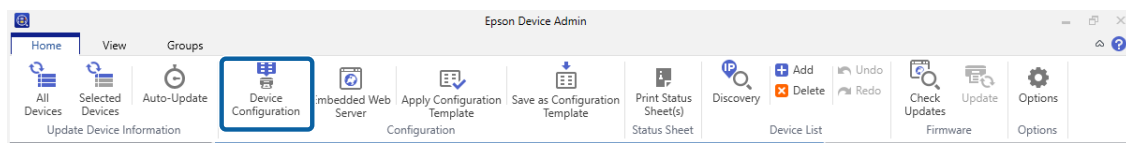

When the password entry screen is displayed, enter the password, and then click **OK**.

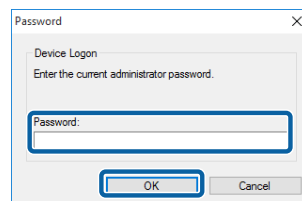

5 Set each item as necessary.

Set the device to match the environment being used. Displayed items differ depending on the model being used.

See the following for the setting methods for each item.

 [Epson Device Admin Help "Device Properties"](#)

6 Click **Transmit** to set the necessary items.

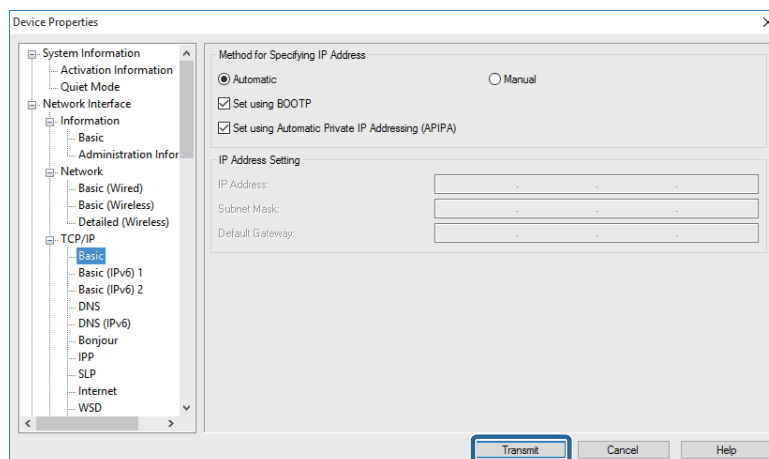

Device Management

7 Click **OK**.

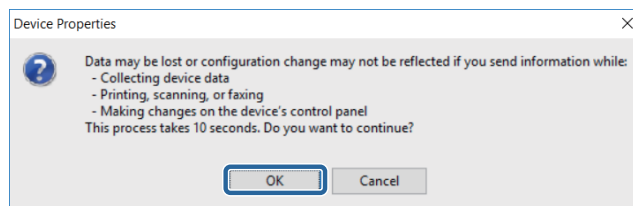

When the password entry screen is displayed, enter the password, and then click **OK**.

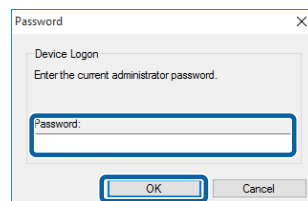

Transmit the settings.

Note:

- ☐ The information is transmitted to the device, and then the message "Configuration successfully completed." is displayed. Do not turn off the device or the wireless adapter, and do not send any data to the device.
- ☐ See the following when setting the password.
[🔗 "Setting an Administrator Password" on page 57](#)

8 Click **OK**.

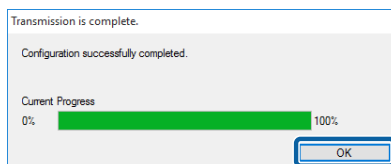

9 It can take up to three minutes until the settings are enabled. Do not turn off the device or wireless adapter during this time.

The  icon is displayed in the device list while setting up the device.

- ☐ If the  icon remains after three minutes has passed, check the status of the device or the wireless adapter.
- ☐ If the ! icon is displayed, communication with the IP address could not be completed. Check that the IP address is enabled in the environment being used.

Using an embeded web server to make device settings

You can run Embedded Web Server (Web Config, EpsonNet Config (Web), or Remote Manager) when an IPv4 IP address is set to allow unicast communication.

1 Select **Devices** on the side ber task menu.

Device Management

2 Click the **Home** tab on the ribbon menu.

3 Select the device you want to configure from the device list.

Note:

When you select multiple devices, you cannot configure them. If you want to configure more than one device, use the Configuration Template or the Batch Setting function.

 [“Settings Template” on page 46](#)

4 Click **Embedded Web Server**.

The Embedded Web Server is displayed.

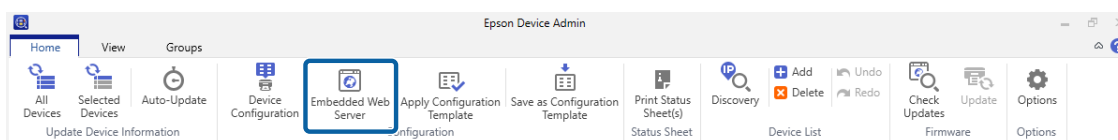

Note:

- ☐ If you cannot select Launch Browser, check that the IP address has been changed from its default setting, or that the IP address is not already in use.
- ☐ The message "There is a problem with this website's security certificate." may be displayed when running the embedded web server. (The message varies depend on the browser.) This is displayed because the device uses SSL communication (encrypted communication) to protect your personal information. Click "Continue to this website (not recommended).".

5 Set each item as necessary.

Set the device to match the environment being used. Displayed items differ depending on the model being used.

Setting an Administrator Password

You can use an administrator password to protect device settings. The password is not set by default.

Setting individually

Configure one password at a time by using the Device Properties screen.

1 Select **Devices** on the side bar task menu.

2 Select the device you want to configure from the device list.

If the device is not displayed, check that the device or wireless adapter is turned on, or if the device is in the same segment as the computer.

Device Management

3 Click **Device Configuration** on the **Home** tab in the ribbon menu.

4 Click **Administrator Settings - Admin Password**, and then enter the password in **New Password** and **Reenter New Password**.

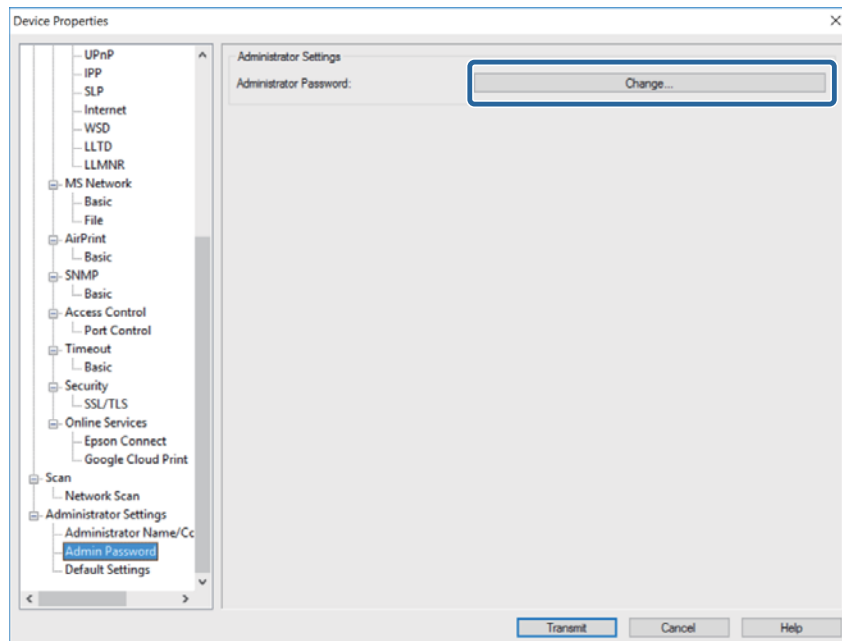

5 Click **Transmit** to set the necessary items.

It can take up to three minutes until the settings are enabled. Do not turn off the device or wireless adapter during this time.

Note:

The device administrator passwords are shared with each application used in network settings. Make sure you manage the administrator password carefully.

Managing passwords in batches

You can save the password for devices in Epson Device Admin.

Managing passwords automatically

You can change settings without having to enter device's password the next time once an administrator password is authenticated. Password information is saved to the data base of this software, and the software refers to the device's MAC address after authentication.

You do need to enter the password when changing passwords of devices after saving password information. When the revised password is authenticated, saved password information is updated.

Note:

This function is not accessible when batch settings or firmware update are in progress.

Device Management

- 1 Select **Devices** on the side bar task menu.
- 2 Click **Options** on the ribbon menu.
- 3 Select **Password manager**.
- 4 Select **Enable automatic password management**.

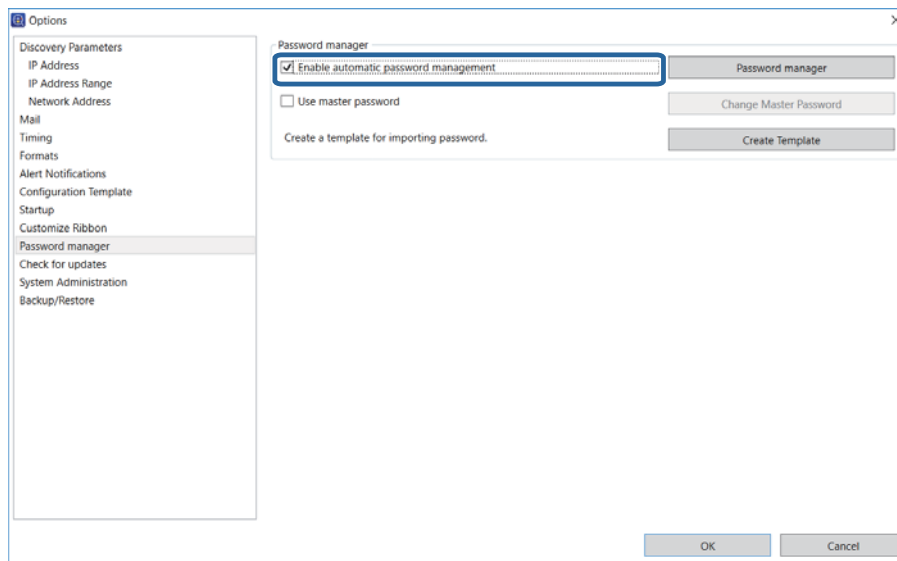

- 5 Click **OK**.

Setting a master password

If you set a master password, you need to enter the password when displaying the password list.

Creating a new master password

Set a new master password. Once it has been set, you need to enter the password if you change it.

- 1 Select **Options - Password manager**.

Device Management

2 Select **Use master password**.

The change master password screen is displayed.

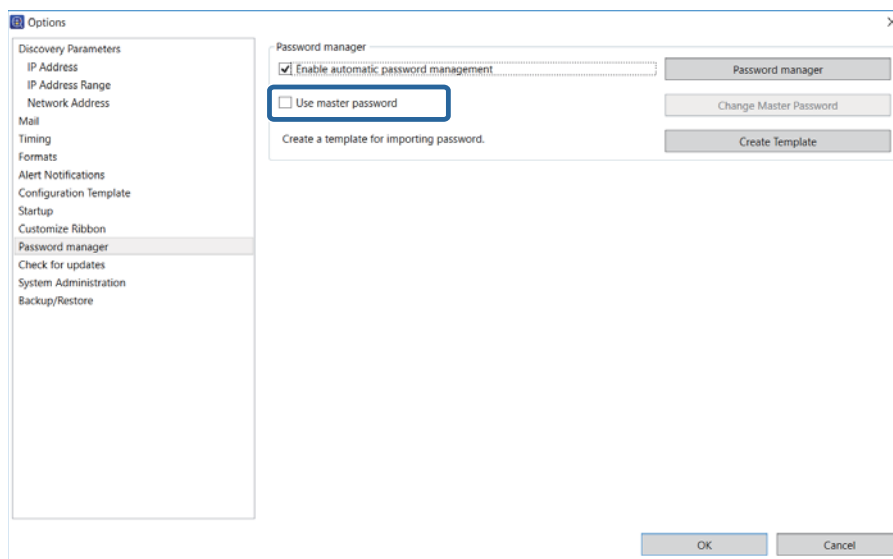

3 Enter the master password in **New password** and **Confirm new password**.

Enter the password you want to set using up to 20 ASCII characters.

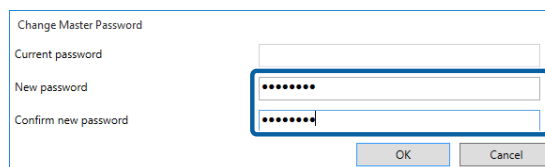

4 Click **OK**.

Changing the master password

You need to enter the password to change the master password settings.

Note:

*You also need to enter the password when you clear **Use master password**.*

1 Select **Options - Password manager**.

Device Management

2 Click **Change Master Password**.

The change master password screen is displayed.

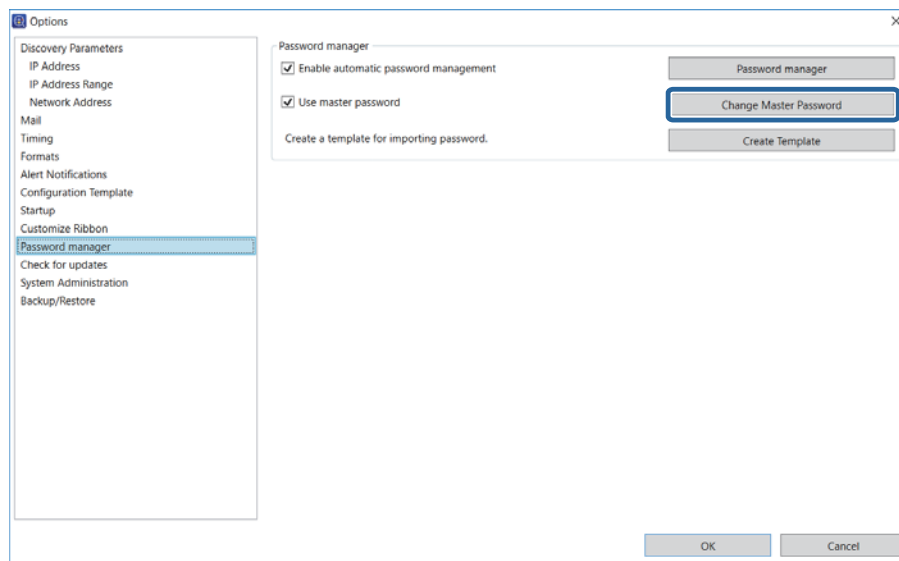

3 Enter the current master password in **Current password**.

4 Enter the new master password in **New password**, and then enter the same password in **Confirm new password**.

Enter the password you want to set using up to 20 ASCII characters.

5 Click **OK**.

Editing an administrator password using the list

You can edit the administrator password for a device using the password management list.

See the following for details on backing up and restoring the password management list.

 [“Password settings” on page 117](#)

Adding and editing a password

Add or change an administrator password.

Device Management

1 Select **Options - Password manager**.

2 Click **Password manager**.

The password management screen is displayed.

Note:

When a master password is set you need to enter the password.

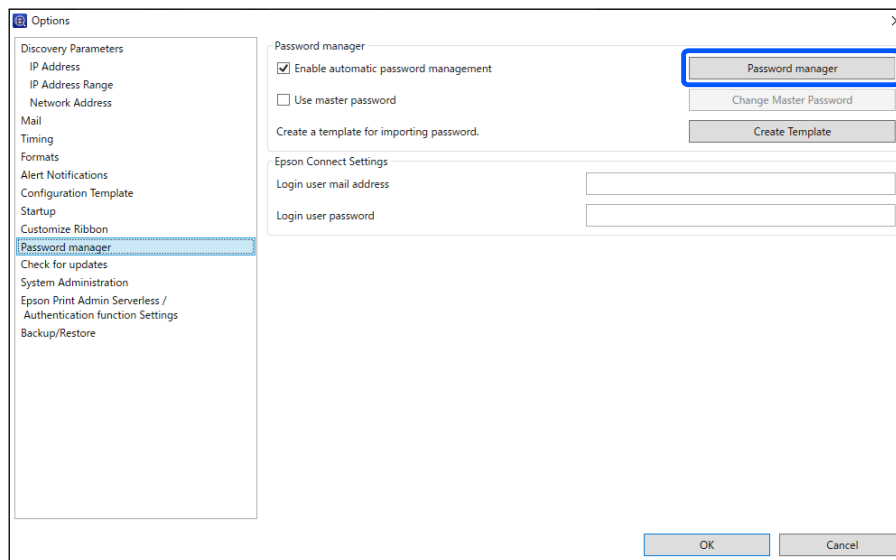

3 Click **Add** when setting a new password, and when changing settings select devices and then click **Edit**.

The add password screen is displayed.

Note:

*You can change the group display for devices in **Group**.*

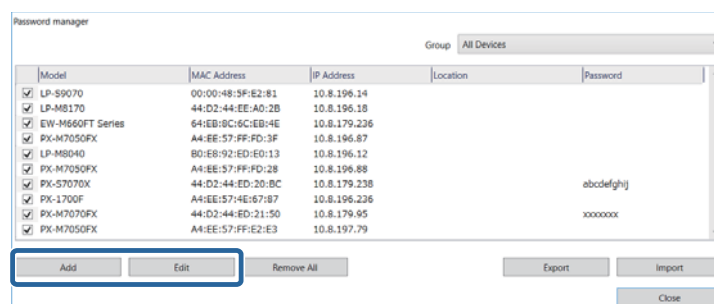

4 When making new settings, enter the MAC address for the device.

When changing settings, the registered MAC address is displayed and cannot be edited.

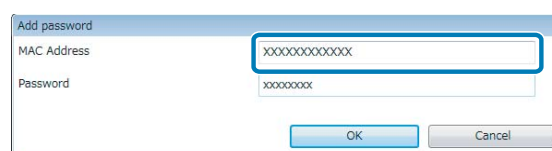

Device Management

5 Enter any password in **Password**.

Enter the password you want to set using up to 20 ASCII characters.

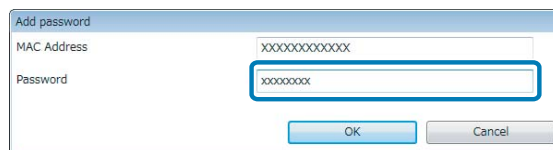

A dialog box titled "Add password" with two text input fields. The "MAC Address" field contains "XXXXXXXXXXXX". The "Password" field contains "XXXXXXXXXX" and is highlighted with a blue rectangle. At the bottom are "OK" and "Cancel" buttons.

6 Select the check-box next to the device that you want to manage.

Selected: Enables automatic authentication and password saving.

Cleared: Disables automatic authentication and password saving.

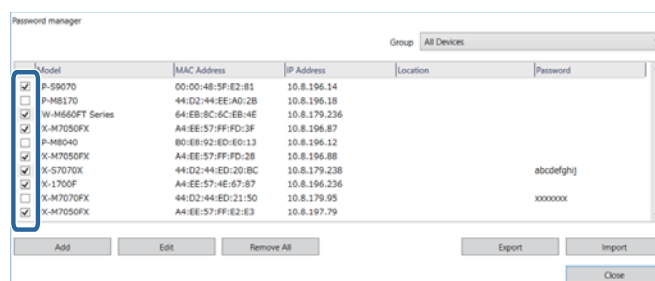

A window titled "Password manager" showing a table of devices. The "Model" column has checkboxes. The "Password" column shows "abccdefghj" for the selected device and "XXXXXXXX" for others. Buttons at the bottom include "Add", "Edit", "Remove All", "Export", "Import", and "Close".

Model	MAC Address	IP Address	Location	Password
<input checked="" type="checkbox"/> P-99070	00:00:48:5F:E2:B1	10.8.196.14		
<input type="checkbox"/> P-M8170	44:D2:44:EE:A0:2B	10.8.196.18		
<input checked="" type="checkbox"/> W-M660FT Series	64:EB:6C:6C:EB:4E	10.8.179.236		
<input checked="" type="checkbox"/> X-M7050FX	A4:EE:57:FF:FD:3F	10.8.106.87		
<input type="checkbox"/> P-M8040	80:EB:92:ED:ED:13	10.8.196.12		
<input checked="" type="checkbox"/> X-M7050FX	A4:EE:57:FF:FD:28	10.8.196.88		
<input checked="" type="checkbox"/> X-S7070X	44:D2:44:ED:20:BC	10.8.179.238		abccdefghj
<input checked="" type="checkbox"/> X-1700F	A4:EE:57:4E:67:87	10.8.196.236		
<input type="checkbox"/> X-M7070FX	44:D2:44:ED:21:50	10.8.179.95		XXXXXXXX
<input checked="" type="checkbox"/> X-M7050FX	A4:EE:57:FF:E2:E3	10.8.197.79		

Registering Epson Connect login information

Set the email address and password used to log in to Epson Connect.

Note:

You need to register an account with Epson Connect in advance.

Register the destination of the Scan to Cloud function in advance on Epson Connect. See the Epson Connect help for details.

1 Enter the email address you use to log in.

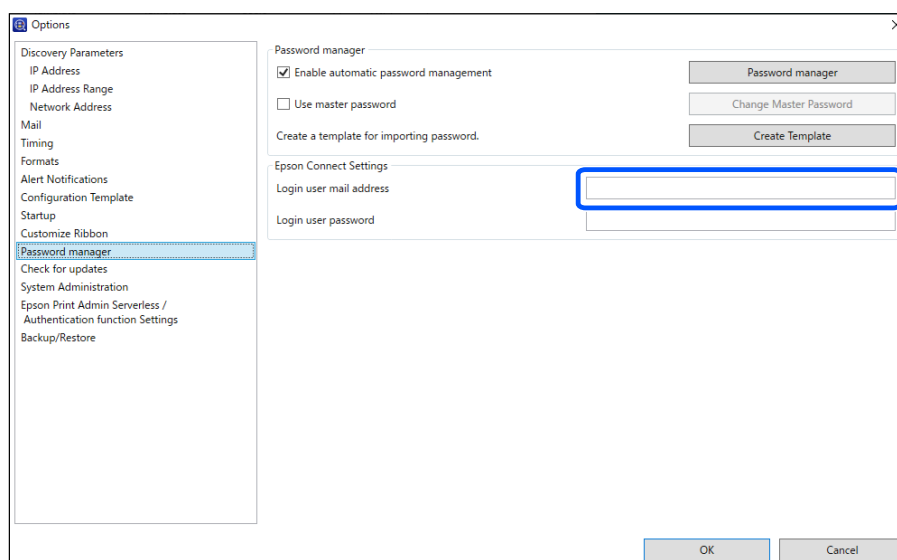

An "Options" dialog box with a sidebar menu. The "Password manager" option is selected. The "Epson Connect Settings" section has a "Login user mail address" field highlighted with a blue rectangle. Other fields include "Login user password". Buttons at the bottom are "OK" and "Cancel".

Device Management

- 2 Enter the password you use to log in.

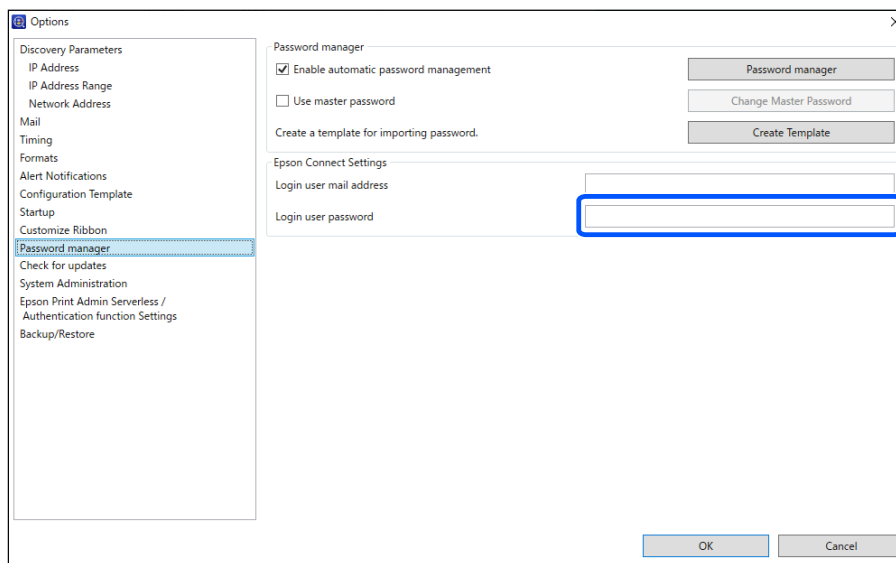

Registering Different Address Books

You can import email addresses, target folders, abbreviated fax numbers from a product and edit the data.

Editing individually

See the following for the batch setting function.

[🔗 “Making batch settings” on page 66](#)

Note:

This function is only available for supported models.

- 1 Select **Devices** on the side bar task menu.
- 2 Select the device you want to configure from the device list.
- 3 Click **Device Configuration** on the **Home** tab on the ribbon menu.
- 4 Click the item you want to edit from the following. Displayed items differ depending on the device being used.
 - ☐ **Common - Contacts**
 - ☐ **Administrator Settings - Access Limitation**
 - ☐ **Scan - Mail Settings**
 - ☐ **Scan - Target Folder**

Device Management

❑ Fax - Reception - FAX to Folder

❑ Fax - Reception - E-Mail

❑ Fax - Fax Number

See the following for detailed information on each item.

🔗 Epson Device Admin Help "Device Properties"

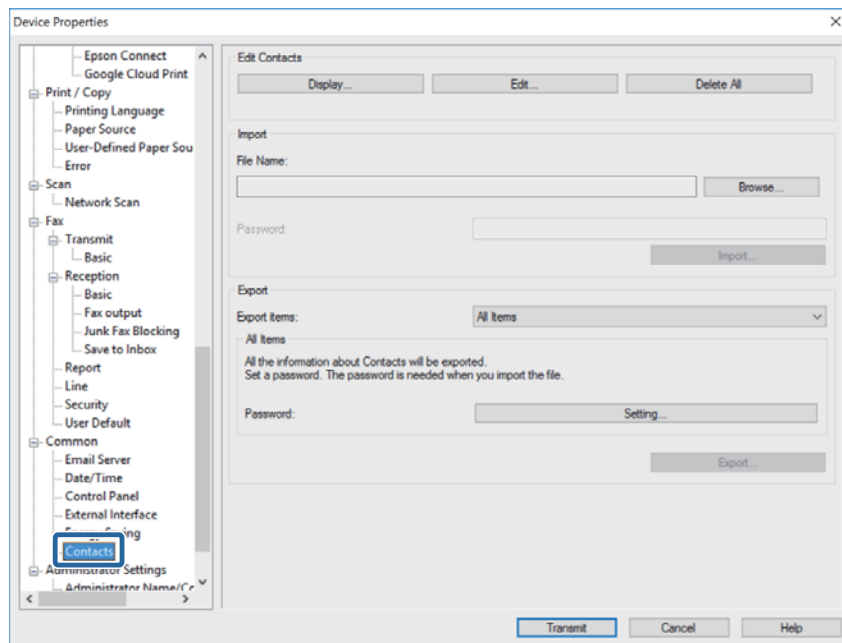

5

Click **Edit**.

This step is unnecessary on the Administrator Settings - Access Limitation screen, Fax - Reception - FAX to Folder/E-Mail screens, and Fax - Fax Number screen. Go to step 6.

6

Select the number you want to edit, and then click **Edit**.

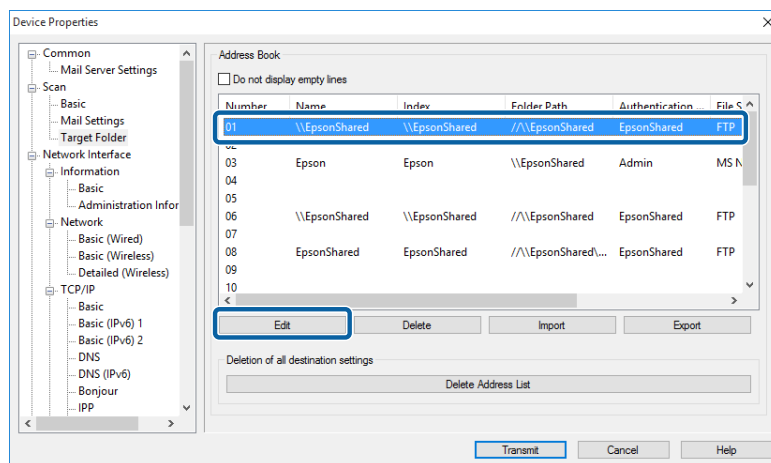

Device Management

- 7 Set each item, and then click **OK**.

- 8 If all settings are complete, click **Transmit**.

- 9 When a confirmation screen is displayed, click **OK** to start transmitting the settings.

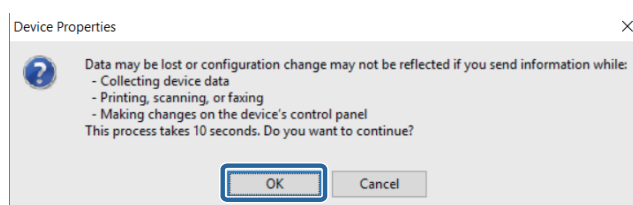

- 10 Click **OK** to complete transmission.

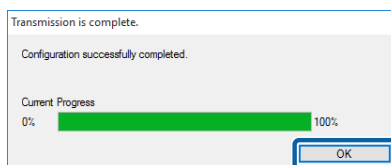

Making batch settings

Creating a settings file

You can save and edit information for the same item.

You can save information that includes security items such as private information by setting a password. You cannot edit this file. See the following page for more details.

[“Exporting by setting a password” on page 120](#)

- 1 Select **Devices** on the side bar task menu.
- 2 Select the device you want to configure from the device list.
- 3 Click **Device Configuration** on the **Home** tab on the ribbon menu.

Device Management

4 Click the item you want to edit. Displayed items differ depending on the device being used.

- ☐ **Common - Contacts**
- ☐ **Administrator Settings - Access Limitation**
- ☐ **Scan - Mail Settings**
- ☐ **Scan - Target Folder**
- ☐ **Fax - Reception - E-Mail**
- ☐ **Fax - Fax Number**

See the following for detailed information on each item.

🔗 Epson Device Admin Help "Device Properties"

5 Select an export method.

If you select **All Items**, you need to set a password for the file. On Administrator Settings - Access Limitation screen, when you click **Export** in the next step, you can then select an export format.

This step is unnecessary on the Scan - Mail Settings/Target Folder screens, Fax - Reception - FAX to Folder/E-Mail screens, and Fax - Fax Number screen. Go to step 5.

6 Click **Export**.

Screen for Contacts.

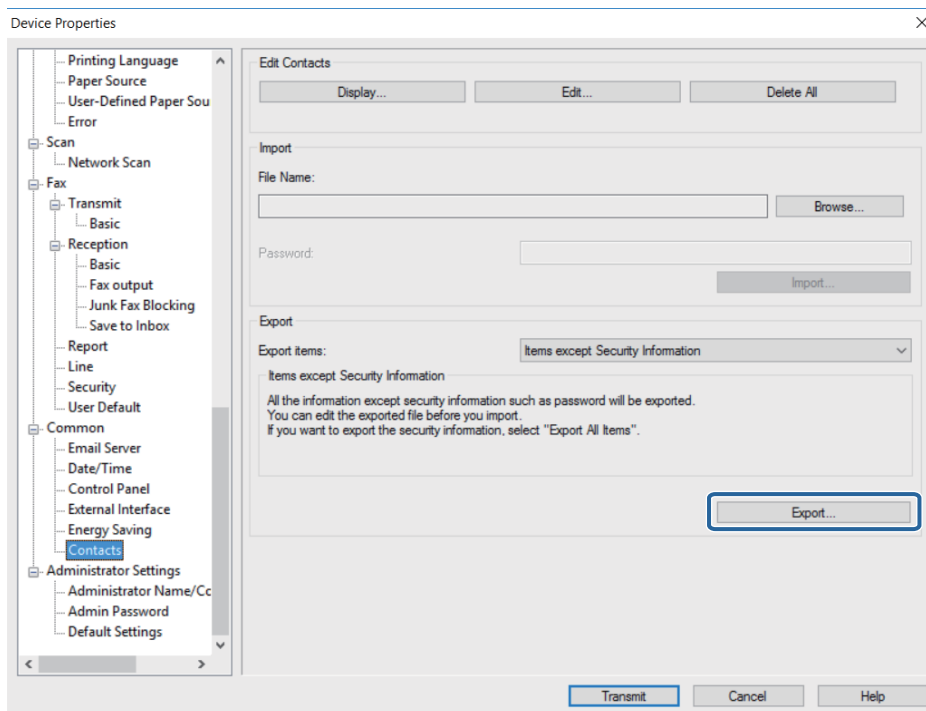

Device Management

- 7 Enter a file name, and then click **Save**.

A SYLK format file is saved with the extension ".slk".

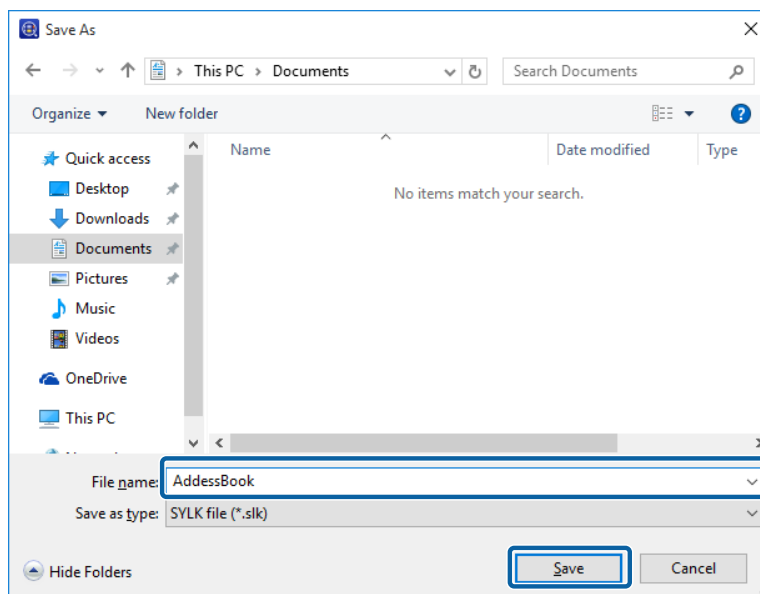

- 8 Open the SYLK file you saved in a spreadsheet application such as Microsoft Excel or in a text editor, and then edit the information.

	1	2	3	4	5	6	7
1	Number	Name	Index	Address	Type	IsGroup	GroupIndex
2	01	ABC Marke	MK	001	2	0	
3	02	ABC Sales	SL	002	2	0	
4	03	ABC Desig	DS	003	2	0	
5	04				-1	0	
6	05				-1	0	

- 9 Save the edited SYLK format file.

Reading the settings file

The software can read edited settings files.

See the following for details on binary files that include security items such as passwords and private information.

 [“Importing files containing security information” on page 122](#)

- 1 Select **Devices** on the side bar task menu.
- 2 Select the device you want to configure from the device list.

Note:

To make multiple selections, press [Ctrl] or [Shift] and click your mouse.

- 3 Click **Device Configuration** on the **Home** tab on the ribbon menu.

Device Management

4 Click the item you want to edit. Displayed items differ depending on the device being used.

- ☐ **Common - Contacts**
- ☐ **Administrator Settings - Access Limitation**
- ☐ **Scan - Mail Settings**
- ☐ **Scan - Target Folder**
- ☐ **Fax - Reception - E-Mail**
- ☐ **Fax - Fax Number**

See the following for detailed information on each item.

 Epson Device Admin Help "Device Properties"

5 Click **Browse**, and then select the file you want to import.

You need to enter the password when importing a binary file (.ene file).

On Administrator Settings - Access Limitation screen, Scan - Mail Settings/Target Folder screen, Fax - Reception - FAX to Folder/E-Mail screens, and Fax - Fax Number screen, when you click **Import** in the next step, you can then select a file.

6 Click **Import**.

Screen for Contacts.

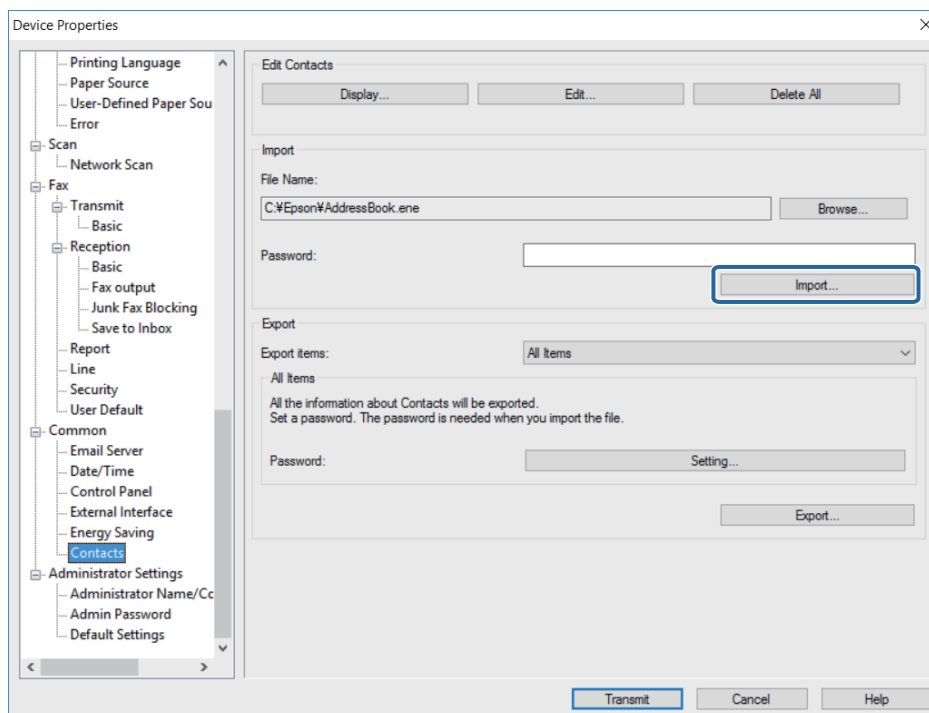

Device Management

- 7 When the "Start Import Wizard Confirmation" message is displayed, click **OK**.

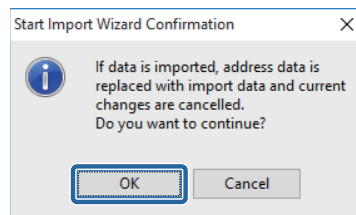

- 8 Check the information in Imported Information, and then click **Import**.

If you want to import multiple files, click **Read more File**.

- 9 Click **Transmit**.

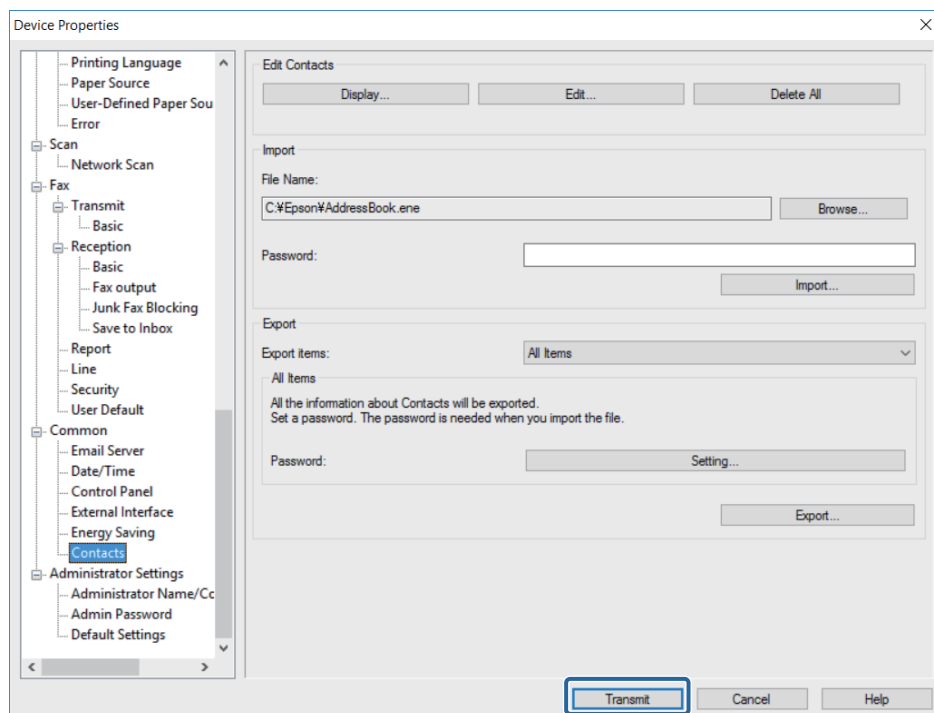

- 10 When a confirmation screen is displayed, click **OK** to start transmitting the settings.

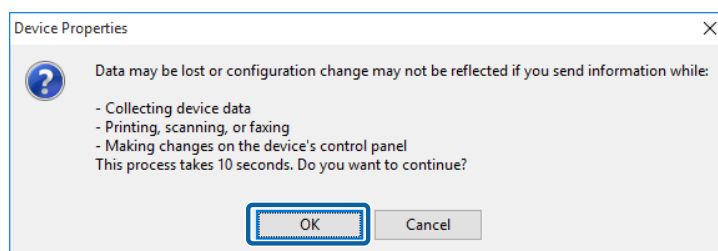

Device Management

- 11** Click **OK** to complete transmission.

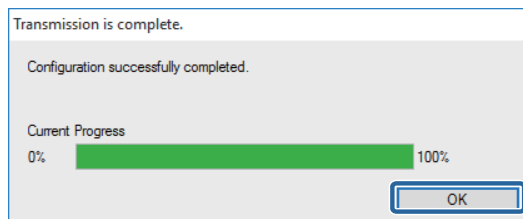

Updating Device Firmware

You can check for the latest firmware and then update the device's firmware if necessary.

Updating firmware

Check the firmware version site for the device, and update the firmware if necessary. Updates can only be performed for devices that support the features registered to the device list.

Before updating you need to make settings to allow access to external sites.

[“Check for updates” on page 31.](#)

- 1** Select **Devices** on the side bar task menu.

- 2** Click the **Home** tab on the ribbon menu.

- 3** Select **Check Updates**.

Access external site to check for updates.

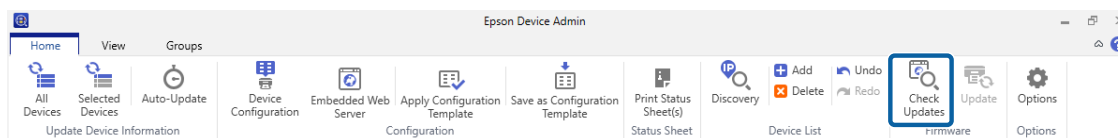

Display in the device list when firmware is updated.

- 4** Select devices in the device list to update firmware.

- 5** Click **Update**.

Firmware is updated.

Firmware Update Schedule

When you create firmware update schedules for devices, the firmware is automatically updated at the date and time you specified. You can update multiple devices at the same time.

Device Management

Creating a Firmware Update Schedule

Create a firmware update schedule to specify the device that you want to update and the update date and time.

1 Select **Devices** on the side bar task menu.

2 Click the **Home** tab on the ribbon menu.

3 Click **Update**.

The Firmware updates screen is displayed.

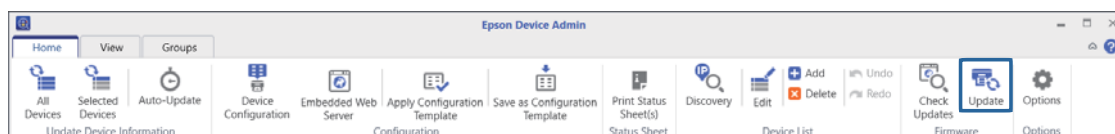

4 Click **New**.

The firmware update schedule creation Wizard is displayed.

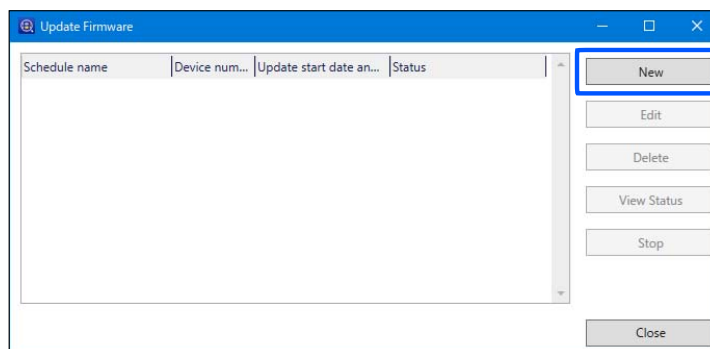

Device Management

5

Check Cautions on updating firmware, and then click **Next**.

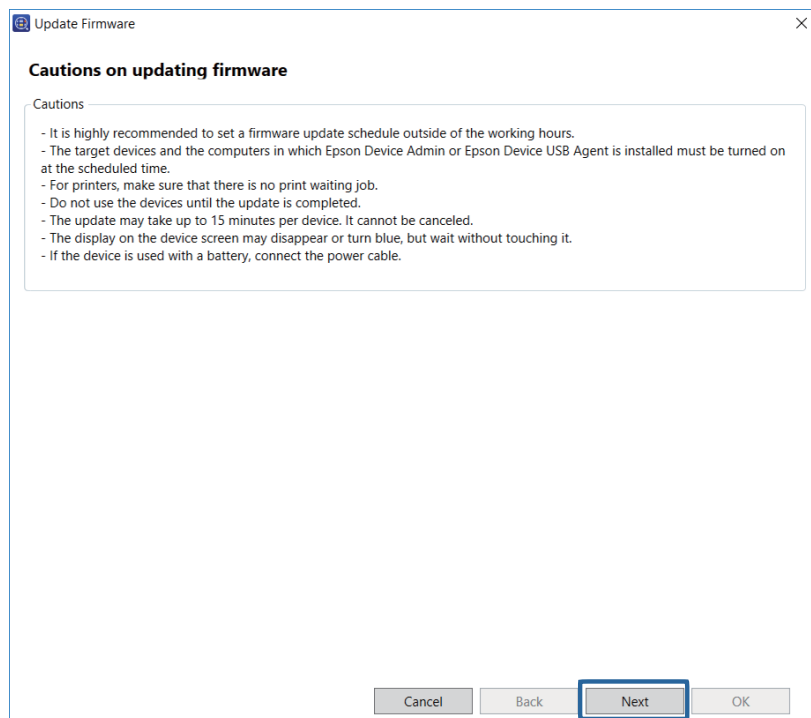
**6**

Specify where the firmware is stored.

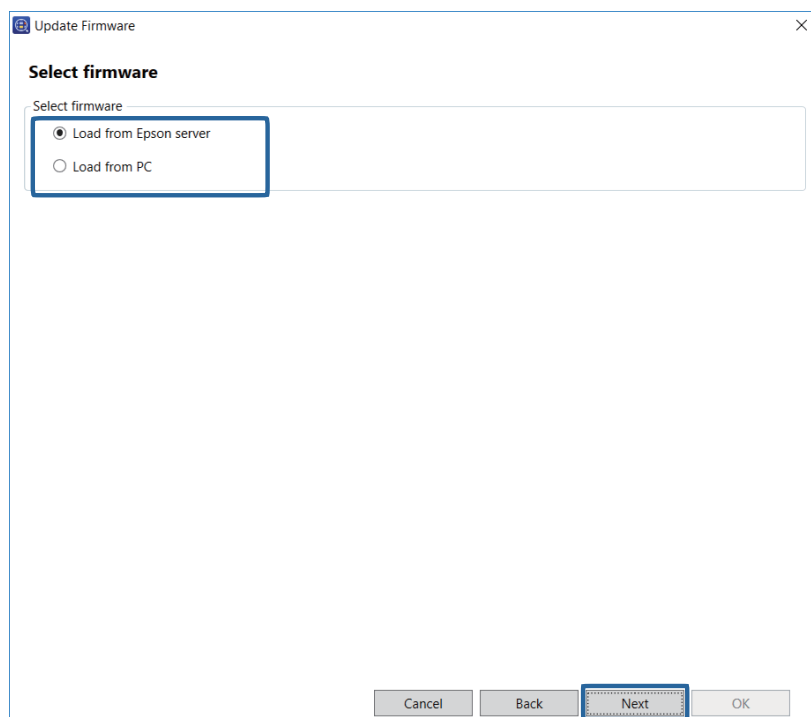

- ☐ Load from Epson server
Updates by downloading the latest version firmware from the Epson server.
- ☐ Load from PC
Updates using the firmware file that you specified.

Device Management

7

Click **Next**.

8

Select the devices with firmware that you want to update.

You can select the group to which devices are registered from the select group menu.

Target devices are listed in the box on the right. To change these, move devices by using > , >> , < , and << .

You can move selected devices by using > , < , and all devices by using >> , << .

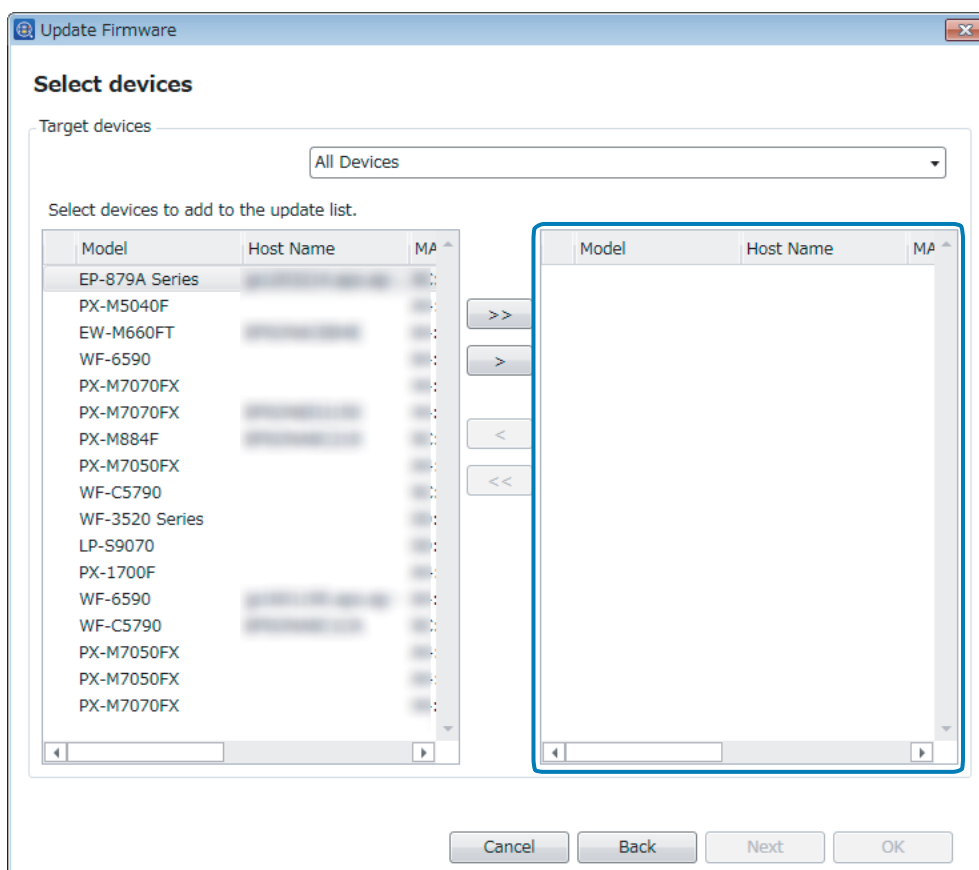

9

Click **Next**.

The firmware is downloaded.

Device Management

- 10** Check the download result for each device in Status, and then click **Next**.

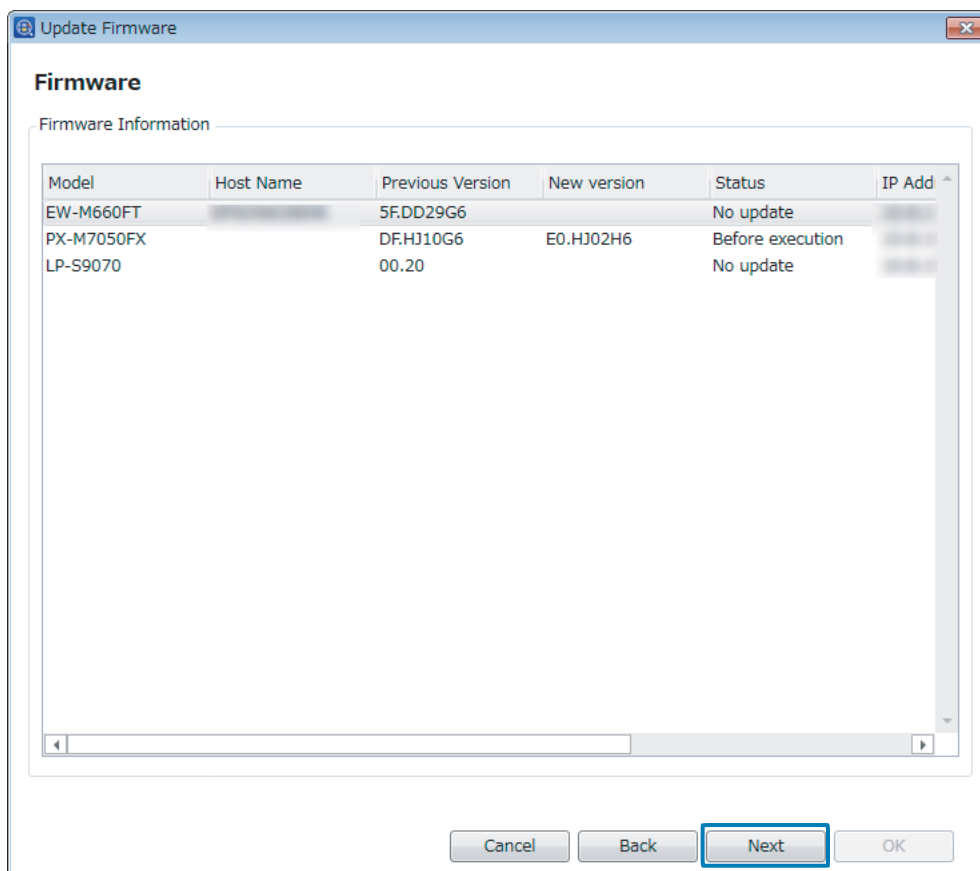

- 11** Check the license agreements of the firmware for each device, select **I agree with the license agreement**, and then click **Next**.

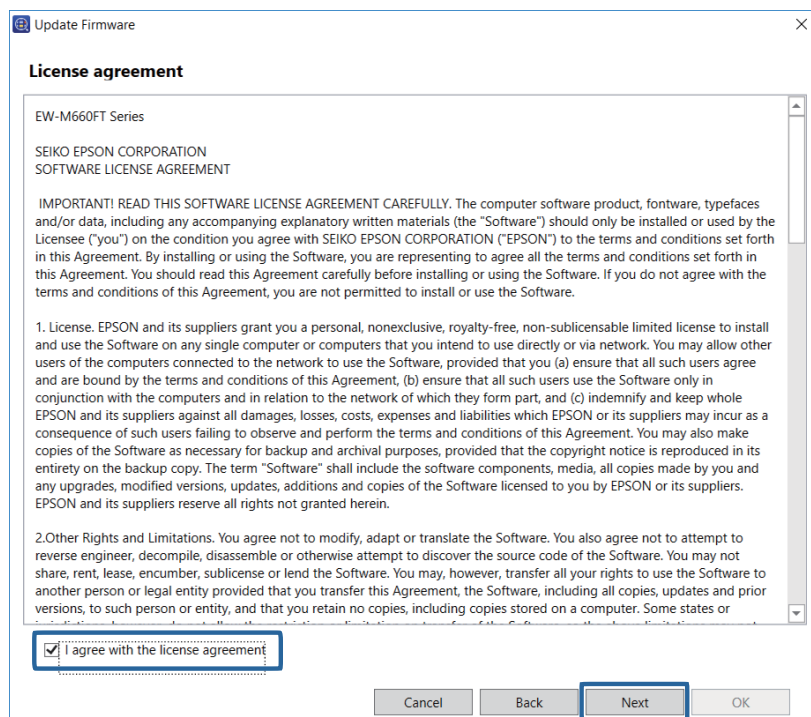

Device Management

12 Specify a schedule.

Update Firmware

Update Schedule

Schedule name
New Schedule

Update start date and time

☐ Start immediately

☒ Set the schedule start date

2020/07/15 0:00

☐ Specify the day of the week, date, and time

☒ Monday ☒ Tuesday ☒ Wednesday ☒ Thursday
☒ Friday ☒ Saturday ☒ Sunday

Start date 2020/07/15

Time zone 0:00 - 0:00 next day

Cancel Back Next OK

See the following to make the setting.

Item	Explanation
Schedule name	Enter the name for the firmware update schedule (up to 255 characters in Unicode without control characters).
Update start date and time	Sets when the schedule starts. <ul style="list-style-type: none"><input type="checkbox"/> Start immediately Click OK to save the schedule and start updating.<input type="checkbox"/> Set the schedule start date Sets the date and time to start the schedule. You can set the time in minute.<input type="checkbox"/> Specify the day of the week, date, and time You can specify the schedule by days of the week and set the start date and time.

13 Click **OK**.

The firmware update schedule is created and saved.

When **Start immediately** is selected for **Update start date and time**, the firmware update starts.

Editing firmware update schedules

You can change and delete firmware update schedules.

1 Select **Devices** on the side bar task menu.

2 Click the **Home** tab on the ribbon menu.

Device Management

3 Click **Update**.

Firmware updates screen is displayed.

4 Select the schedule that you want to edit, and then make settings using the screen displayed.

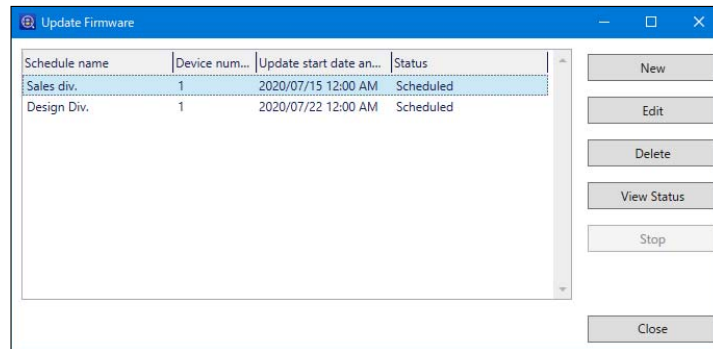

☐ Change: **Edit**

The firmware update schedule Wizard is displayed. Change the settings using the Wizard.

☐ Delete: **Delete**

Displays the delete confirmation screen. To delete the schedule, click **Yes**.

Checking the Status of Firmware Update Schedules

You can check the status of the firmware update schedule for each device.

1 Select **Devices** on the side bar task menu.

2 Click the **Home** tab on the ribbon menu.

3 Click **Update**.

Firmware updates screen is displayed.

4 Select the firmware update schedule that the device you want to check the status is regisred, and then click **View Status**.

View Status screen is displayed.

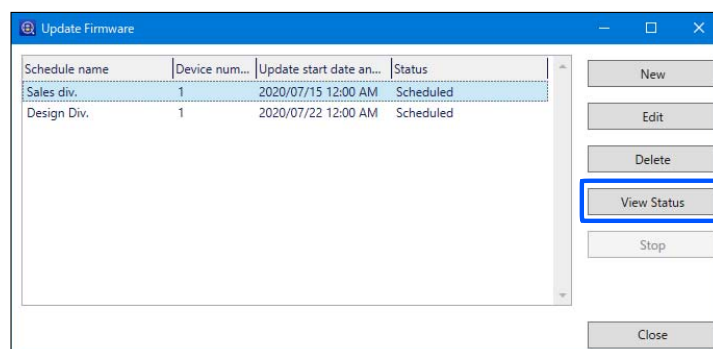

Device Management

5 Check the information displayed in the device list.

The following information is displayed.

- ☐ Model
- ☐ Host Name
- ☐ Before update
- ☐ After update
- ☐ Status
- ☐ IP Address
- ☐ MAC Address
- ☐ Serial Number

6 Click **OK** to close the screen.

Daily Management

This chapter explains how to make preparations for daily management.

When you have set schedules for acquiring device information and alert notifications, this software collects device information and monitors devices automatically, and then sends you a notification if a problem occurs.

By making report settings, since this software collects device data for specified periods, you can check the frequency the device is used and the status of consumables.

Managing the Device List

Collecting information regularly

You can update device information regularly by using Auto Refresh.

Schedule settings

Set the time interval for regularly collecting information.

- 1 Select **Devices** on the side bar task menu.
- 2 Click **Options** on the **Home** tab on the ribbon menu.
- 3 Click **Timing**.
- 4 Set the interval to collect information.

- Update Device Information:**
 - ☒ Refresh interval: 01:00
 - ☐ Select the day of the week:
 - Monday: ☐ Tuesday: ☐ Wednesday: ☐ Thursday: ☐
 - Friday: ☐ Saturday: ☐ Sunday: ☐
 - Time: 09:00
- Data Collection Time:**
 - ☒ Device Usage: 13:00
 - ☒ Supplies Usage: 13:00
 - ☒ Accessories Inventory: 13:00
 - ☒ Hourly Peak Usage
- Data retention period:**
 - Devices Data: 2 Year
 - Generated reports: 2 Year
- Log retention period:**
 - Logs: 30 Day

At the bottom of the dialog are buttons for 'Restore Default Settings', 'OK', and 'Cancel'.

- ☐ Refresh interval

Daily Management

Collects device information at regular intervals after starting Auto Update.

You can set the interval in units of one minute from 1 minute to 23 hours 59 minutes.

☐ Select the day of the week

Collects device information on a specified day and time.

You can specify Monday through Sunday, and the time in minutes.

5

Click **OK**.

Starting Auto Update

Start Auto Update.

1

Select **Devices** on the side bar task menu.

2

Click **Auto-Update** on the **Home** tab on the ribbon menu.

Auto Refresh is started.

Note:

You can cancel data collection using a schedule by clicking the  icon at the bottom-right of the screen. The schedule settings are canceled at the same time.

Displaying the device list settings

You can customize the display for the device list.

The following customizations are available.

☐ Display presets

Frequently used presets are provided by default.

You can also save the current display as a preset.

☐ Edit columns

You can edit columns, and display only those columns you need.

☐ Filtering

You can filter target devices by filtering the column displayed using a character string.

Daily Management

Display presets

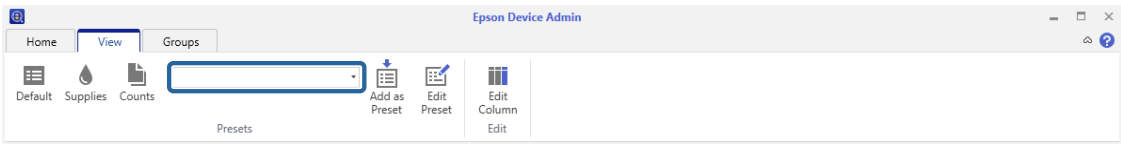

You can switch the display by using the menu on the **View** tab on the ribbon menu on device management screen.

Icon	Explanation
Basic View	Displays the default presets.
Default, Supplies, Counts	Default settings view. Displays consumables and the number of prints.
User Defined	Displays registered preset in a pull-down menu.

Registering a preset

You can register the items for the current device list as a preset. You can register up to 256 items.

- 1 Select **Devices** on the side bar task menu.
- 2 Convert the display of the device list to the display registered as preset.
- 3 Click **Add as Preset** on the **View** tab on the ribbon menu.

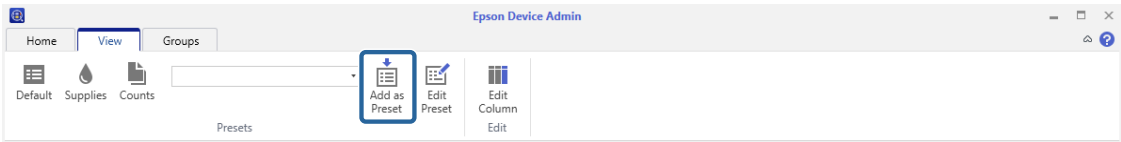

- 4 Enter the name of the preset, and then click **OK**.
Enter up to 255 characters in Unicode.

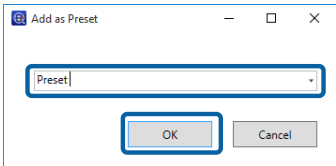

Note:
You can select the name of an existing preset, and overwrite the settings by clicking **OK** on the confirmation screen.

Editing presets

You can change or delete the name of a registered preset or set the default preset.

Daily Management

- 1
- Select **Devices** on the side bar task menu.
- 2
- Click **Edit Preset** on the **View** tab on the ribbon menu.

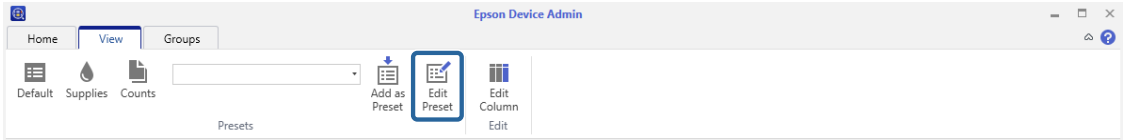

- 3
- Use the buttons to change the preset settings.

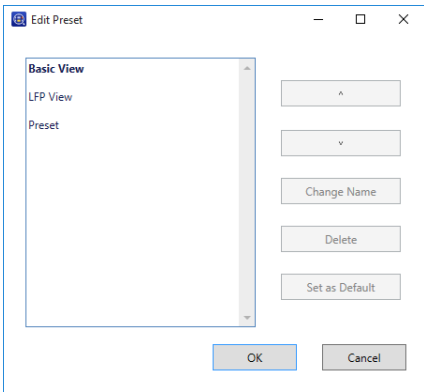

See the following to make the settings.

Item	Explanation
Definition view list	Displays user-defined presets. The default preset is displayed in bold.
^ , v	Moves the selected preset to up or down the list.
Change Name	Changes the name of the selected preset.
Delete	Deletes the selected preset.
Set as Default	Sets the selected preset as the default. This is assigned to the Default button on the ribbon menu.

- 4
- Click **OK**.

Editing columns

You can change the way columns are displayed in the device list.

- 1
- Select **Devices** on the side bar task menu.

Daily Management

2 Click **Edit Column** on the **View** tab on the ribbon menu.

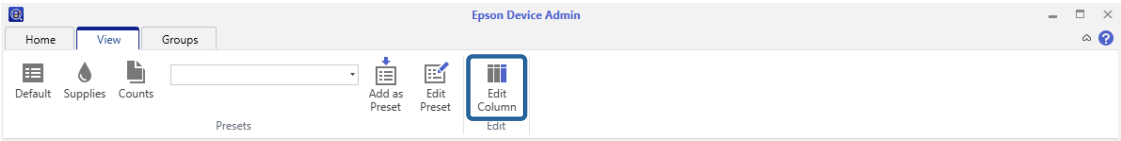

3 Use the buttons to change the preset settings.

The item **Selected column(s)** is displayed in the device list.

You can add the amount of remaining consumables, the number of times consumables have been replaced, and the number and type of printed pages (A4, A3, Color, B&W).

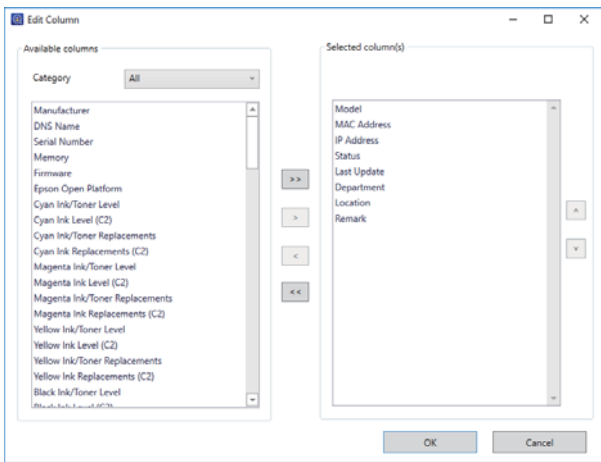

Note:
The actual display items may differ depending on the device being used.

- ☐ The number of prints contains paper jams, print mistakes, and status sheets.
- ☐ Depending on the timing for data collection, there may be errors in the total number of prints.
- ☐ The amount of ink remaining and replacement times are displayed in Gray for Dark Gray and in Light Gray for Light Gray depending on the device being used.
- ☐ The remaining amount of consumables is approximate.
- ☐ For ink injection devices, the amount of ink remaining and the ink replacement times are displayed as numbers when performing operations as explained in the manual.
- ☐ Ink and toner with the same color are displayed in the same item.
- ☐ Ink for devices with sets of two colors that are the same is displayed as (C1) and (C2).

Item	Explanation
Category	Select the category for basic information and consumables for items displayed in Available Column .
> , <	Moves the selected item to the column on the left or right.
^ , v	Moves the position the item is displayed up or down the list.

Daily Management

4 Click **OK**.

Using filters

By entering keywords in the **Apply Filter** text box on the ribbon menu, you can display devices containing the same character string in the device list.

Enter up to 255 characters in Unicode. The software does not distinguish between upper and lower case characters.

To cancel the filter, delete the character string from the text box.

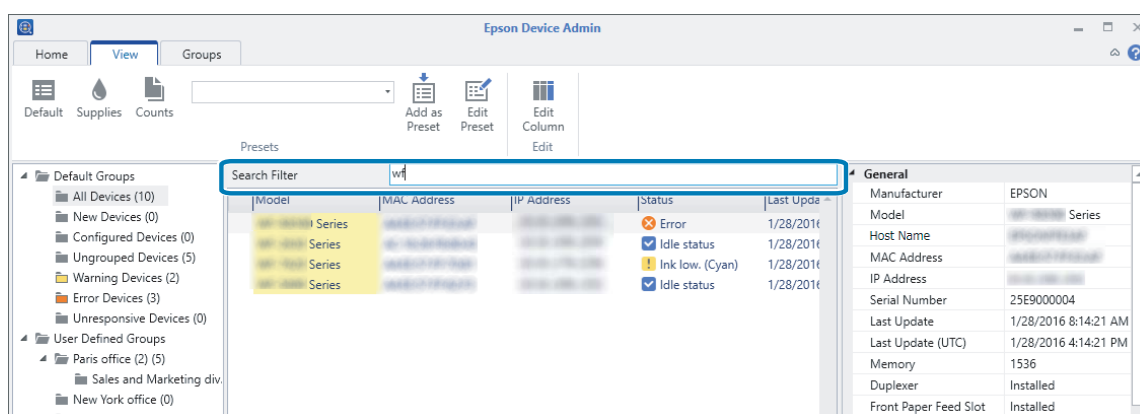

Managing Alerts

You can monitor alerts from devices and send notifications to set email addresses depending on the type of alert.

To use the alert feature, set the type of alert and the email recipient, and then connect it to the group of devices to be monitored.

Note:

Use this feature when selecting features during software installation. If it is not already installed, you can set it from the Windows Control Panel. See the following for details.

 [“Changing features and uninstalling” on page 14](#)

Creating alerts

You can create alerts based on the alert type and email address.

You can create it up to 10,000 items.

1 Select **Alerts** on the side bar task menu.

Daily Management

2 Click **New** on the ribbon menu.

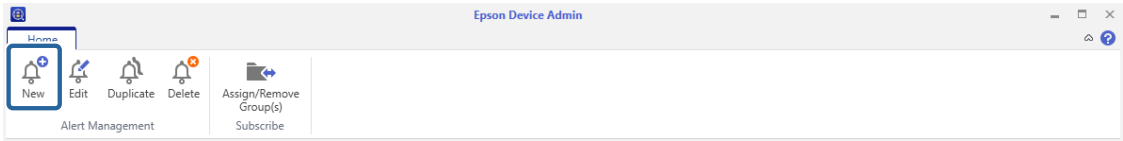

3 Enter the items.

See the following to make the settings.

Item	Explanation
Alert Name	The name of the alert displayed on the alert list. Enter up to 1,024 characters in Unicode.
Alert Type	Set the conditions for sending an alert notification. You can select from the following. <div><input type="checkbox"/> Paper jam</div> <div><input type="checkbox"/> Paper out</div> <div><input type="checkbox"/> Supplies level low</div> <div><input type="checkbox"/> Supplies level warning</div> <div><input type="checkbox"/> Cover open (For printers only)</div> <div><input type="checkbox"/> Tray Full</div> <div><input type="checkbox"/> Service call problem</div> <div><input type="checkbox"/> (Scanner) Glass Dirt</div> <div><input type="checkbox"/> (Scanner) Regular Cleaning</div> <div><input type="checkbox"/> (Scanner) Double Feed</div> <div><input type="checkbox"/> (Scanner) Sensor Dirt</div> <div><input type="checkbox"/> (Scanner) Paper Protection</div> <div><input type="checkbox"/> (Check Scanner) Regular Cleaning Notification</div> <div><input type="checkbox"/> Other</div>

Daily Management

Item	Explanation
To	<p>Enter the email address to which alert notifications are sent.</p> <p>When entering multiple addresses, separate the addresses with semi-colons (;). You can enter up to 32,767 bytes including [;]. Enter all addresses in the [TO] field. You cannot use the [CC] or [BCC] fields.</p> <p>You can select and insert multiple addresses that you have entered previously by clicking [Select from history].</p>
Subject	The subject of the alert notification email. You can enter up to 256 characters.
Message	The text of the alert notification email. You can enter up to 64K bytes.
Default Notification E-mail Retransmission Interval of the Same Alert	<p>Select the time until the next time the alert notification email is sent if the alert has not been cleared on the device.</p> <p>Select from following.</p> <p>Use Default, 5 minutes, 10 minutes, 30 minutes, 1 hour, 3 hours, 6 hours, 12 hours, 1 day, 2 days, 3 days, 4 days, 5 days, 1 week</p> <p>When selecting Use Default, the time set in Default Notification E-mail Retransmission Interval of the Same Alert in Options - Alert Notifications is applied.</p>

4

Click **OK** to save the alert and close the screen. Click **Assign/Remove Group(s)** to set monitored groups using the created alert.

When you click **OK**, the alert is created and added to the alert list.

When you click **Assign/Remove Group(s)**, you can add groups to be monitored by alerts. See the following for details.

Adding groups monitored by alerts

You can set monitored groups with the created alert. This sends notifications when an alert is generated on a device in the group.

1

Select **Alerts** on the side bar task menu.

2

Selects alert from the alert list.

You cannot add monitoring groups when selecting multiple templates.

3

Click **Assign/Remove Group(s)** on the ribbon menu.

Daily Management

- 4 Select the group you want to monitor, and then click **>** to move it to **Subscribed Group(s)**.

When you move a group to **Unsubscribed group(s)** by clicking **<**, alert monitoring is canceled.

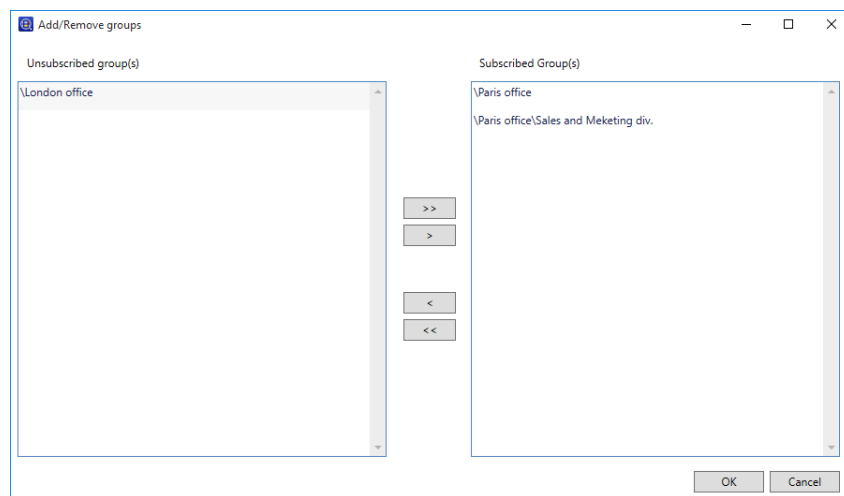

- 5 Click **OK**.

Alert monitoring for devices in the selected group begins.

Note:

You can set multiple alerts for one group. Add the alerts to each monitoring group.

Setting the alert confirmation interval

You can set the interval to check alerts from the device.

- 1 Select **Devices** on the side bar task menu.
- 2 Click **Options** on the **Home** tab on the ribbon menu.

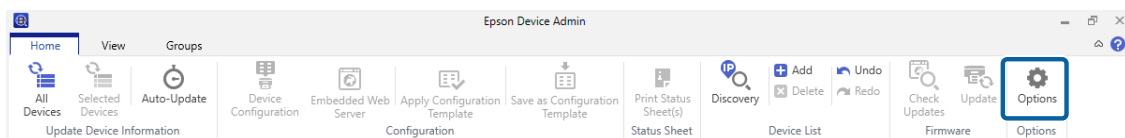

- 3 Select **Alert Notifications**.

Daily Management

4 Set the interval to check for alerts.

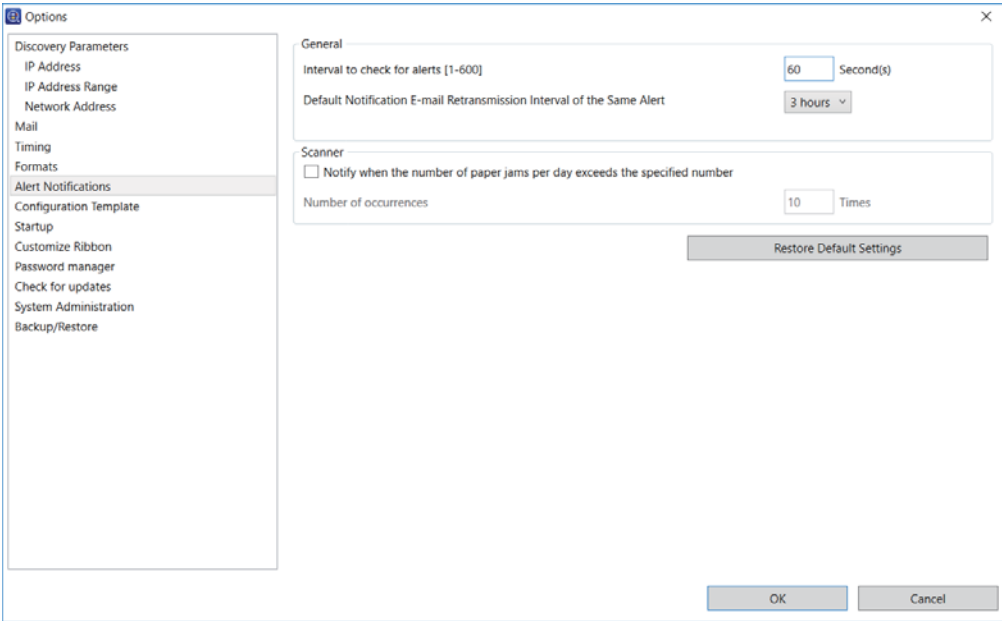

See the following to make the settings.

Item	Explanation
Interval to check for alerts [1-600]	Set the interval to check for alerts on devices. Enter 1 to 600 seconds in intervals of 1 second.
Notification email resend interval	Sets the time to resend a notification email that an alert has occurred if the alert is not cleared from a device. Select from the following. 5 minutes/10 minutes/30 minutes/1 hour/3 hours/6 hours/12 hours/1 day/2 days/3 days/4 days/5 days/1 week
Notify when the number of paper jams per day exceeds the specified number	Sends a notification when the number of paper jams on the scanner in one day (from 0:00 to 23:59) is the same as the specified number.
Number of occurrences	Sends a notification if the set number of paper jams that occurs in one day exceeds the specified number of times. Enter 1 to 99 times in intervals of 1.

Editing alerts

You can change, duplicate, and delete alerts you created.

1 Select **Alerts** on the side bar task menu.

2 Select an alert from the alert list.

You can only select multiple alerts when deleting.

Daily Management

3

Set using the screen displayed when you click the button on the ribbon menu.

☐ Change: **Edit**

Displays the alert screen. Change the settings, and then click **OK**.

☐ Copy : **Duplicate**

Displays the alert name screen. Enter a new name, and then click **OK**.

☐ Delete : **Delete**

Displays the delete confirmation screen. To delete the alert, click **OK**.

Switching the alert display

You can switch the alert list and the log screen when clicking the item in the tree view.

The number next to the item name is the number of alerts in the item.

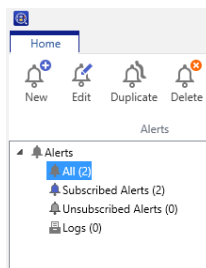

Alert list

Displays a list of alerts at the top.

Displays content for the selected alert and the monitored device group at the bottom.

☐ All

Displays all alerts.

☐ Subscribed Alerts

Displays alerts that have been subscribed to at least one group.

☐ Unsubscribed Alerts

Displays alerts that have not been subscribed to any groups.

Daily Management

Log

When you select **Logs** from the tree view, a log of alert notifications are displayed at the top, and detailed content is displayed at the bottom.

You can set the time to save logs in **Log retention period** from **Options - Timing**.

Report Management

Report management allows you to output the status of devices, consumables, and accessories as a report.

Available file formats for the report are PDF, HTML, and CSV.

You can create reports by using the Wizard.

Note:

- ❑ Use this feature when selecting features during software installation. If it is not already installed, you can set it from the Windows Control Panel. See the following for details.

 [“Changing features and uninstalling” on page 14](#)

- ❑ If your computer is set to daylight saving time, errors may be generated during data collection and timed intervals for reports.

Creating reports

You can create reports for target device groups using the conditions for the selected report format. You can create the report by specifying a period or setting a regular schedule. Create device groups before creating reports.

 [“Group Management” on page 36](#)

1

Select **Reports** on the side bar task menu.

2

Select **User Defined Report - Scheduled reports** from the tree view.

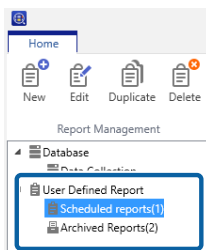

Daily Management

3 Click **New** on the ribbon menu.

The report creation Wizard is displayed.

4 Set conditions when acquiring report data.

Select from the following.

Device Usage / Hourly peak usage / Supply Usage / Accessory Inventory

The following items are displayed when **Manage the Epson Print Admin Serverless / Authentication setting compatible devices** is selected from **Options - Epson Print Admin Serverless / Authentication setting**.

- ☐ **Epson Print Admin Serverless – Report Per User**
- ☐ **Epson Print Admin Serverless – Report Per Department**
- ☐ **Epson Print Admin Serverless – Job History**
- ☐ **Authentication settings - Job History**

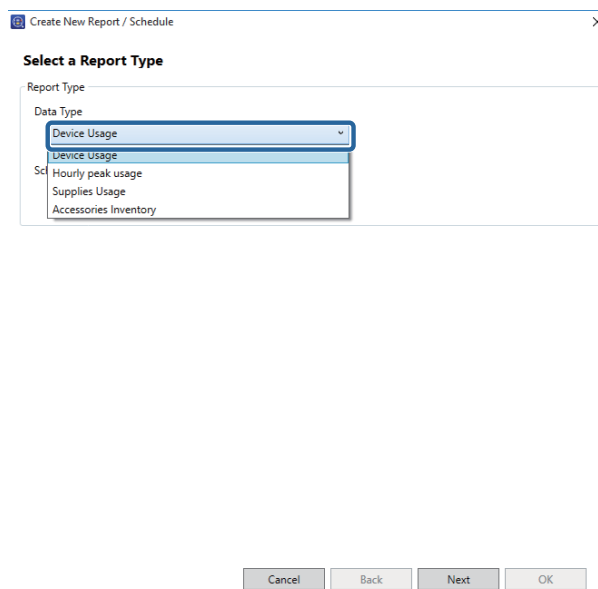

5 Select the conditions used to create a report by specifying the period or setting a schedule.

Create report by specifying a period: Clear the **Create a Schedule** check box.

Create report by setting the schedule: Select the **Create a Schedule** check box.

6 Click **Next**.

Daily Management

7 Select the target device group.

Target groups are listed in the box on the right. To change these, move groups by using > , >> , < , and << .

You can move selected groups by using > , < , and all groups by using >> , << .

Select **Include child group(s)** to automatically select child groups within the selected group.

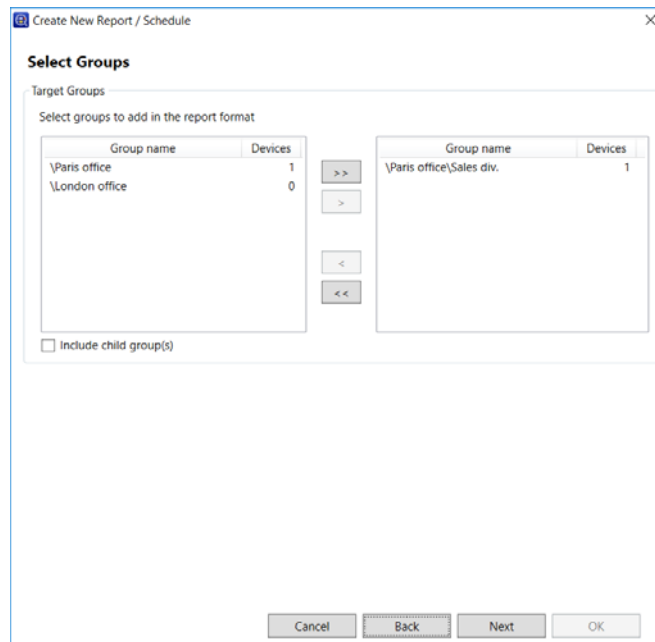

8 Click **Next**.

9 Specify the report format.

This screen is not displayed when the following items are selected in step 4.

- ☐ Epson Print Admin Serverless – Report Per User
- ☐ Epson Print Admin Serverless – Report Per Department
- ☐ Epson Print Admin Serverless – Job History

Daily Management

❑ Authentication settings - Job History

Create New Report / Schedule

Specify Report Format

Report Format

Primary sort: Model ☒ Ascending order

Secondary sort: None ☐ Ascending order

Device Information

Select items to add in the report format

Manufacturer, Host Name, Serial Number, Epson Open Platform, Firmware version, Connection

Model, MAC Address, IP Address

Data Column

Select items to add in the report format

Print History (Report Interval), A3 Print History (Report Interval), A4 Print History (Report Interval), A5 Print History (Report Interval), A6 Print History (Report Interval)

Total Pages (Report Interval), Mono Pages (Report Interval), Color Pages (Report Interval)

Cancel Back Next OK

See the following to make the settings.

Item	Explanation
Primary sort	Select the key given first priority when sorting reports using device information items.
Secondary sort	Select the key given second priority when sorting reports using device information items. Available items are the same as for Primary sort .
Device Information	Select the device information items to be included in the report.
Data Column	Select the collection data to be included in the report. See the following table for the available items.

Available items for collection conditions

Daily Management

Item	Explanation
Device Usage (Printer) Note: <i>The total page count in the report may differ from the actual total page count due to the timing for data collection.</i>	<p>Print history</p> <p>You can select information for compatible paper sizes.</p> <ul style="list-style-type: none"> <input type="checkbox"/> Total print pages (All-time): The total number of pages printed from the time you start using the printer are tracked by the printer engine. This number is not only tracked during the report range, but also in periods out of the report range. <input type="checkbox"/> Total print mono pages (All-time): The total number of black-and-white pages printed from the time you start using the printer are tracked by the printer engine. This number is not only tracked during the report range, but also in periods out of the report range. <input type="checkbox"/> Total print color pages (All-time): The total number of color pages printed from the time you start using the printer are tracked by the printer engine. This number is not only tracked during the report range, but also in periods out of the report range. <input type="checkbox"/> Total pages (Report Interval): The total number of pages printed are tracked by the printer engine. <input type="checkbox"/> Mono pages (Report Interval): The total number of black-and-white pages printed are tracked by the printer engine. <input type="checkbox"/> Color pages (Report Interval): The total number of color pages printed are tracked by the printer engine. <input type="checkbox"/> 1-sided pages (Report Interval/All-time): The total number of simplex pages printed are tracked by the printer engine. <input type="checkbox"/> 2-sided pages (Report Interval/All-time): The total number of duplex pages printed are tracked by the printer engine. <input type="checkbox"/> 1-sided mono pages (Report Interval/All-time): The total number of simplex black-and-white pages printed are tracked by the printer engine. <input type="checkbox"/> 1-sided color pages (Report Interval/All-time): The total number of simplex color pages printed are tracked by the printer engine. <input type="checkbox"/> 2-sided mono pages (Report Interval/All-time): The total number of duplex black-and-white pages printed are tracked by the printer engine. <input type="checkbox"/> 2-sided color pages (Report Interval/All-time): The total number of duplex color pages printed are tracked by the printer engine. <input type="checkbox"/> Total Prints (m) (Report Interval/All-time): The total printed length is calculated by the printer engine (m). <input type="checkbox"/> Total Prints (m2) (Report Interval/All-time): The total printed area is calculated by the printer engine (m2). <input type="checkbox"/> Total Lines (Report Interval/All-time) The total number of lines printed by the printer engine.

Daily Management

Item	Explanation	
Device Usage (Printer) Note: <i>The total page count in the report may differ from the actual total page count due to the timing for data collection.</i>	Pages by Function	<ul style="list-style-type: none"> <input type="checkbox"/> Pages by Function (Printer)/Pages by Function (Copy)/Pages by Function (Fax)/Pages by Function (Other) (Report Interval/All-time): The total number of pages printed is tracked by the printer engine for each function. <input type="checkbox"/> Mono Pages by Function (Print)/Mono Pages by Function (Copy)/Mono Pages by Function (Fax)/Mono Pages by Function (Others) (Report Interval/All-time): The total number of black-and-white pages printed is tracked by the printer engine for each function. <input type="checkbox"/> Color Pages by Function (Print)/Color Pages by Function (Copy)/Color Pages by Function (Fax)/Color Pages by Function (Others) (Report Interval/All-time): The total number of color pages printed is tracked by the printer engine for each function.
	Pages by Interface	<ul style="list-style-type: none"> <input type="checkbox"/> Total Pages by Interface (Standard Network/Additional Network/Other) (Report Interval/All-time): The total number of printed pages by interface. <input type="checkbox"/> Mono Pages by Interface (Standard Network/Additional Network/Other) (Report Interval/All-time): The number of monochrome pages printed by interface. <input type="checkbox"/> Color Pages by Interface (Standard Network/Additional Network/Other) (Report Interval/All-time): The total number of color pages printed by interface
	Total Number of Cartridges Sorted by Interface	<ul style="list-style-type: none"> <input type="checkbox"/> Total Number of Cartridges Sorted by Interface (C, M, Y, K) (Standard Network/Additional Network/Other) (Report Interval/All-time): The total number of toner cartridges consumed during printing by interface.

Daily Management

Item	Explanation	
Device Usage (Scanner) Note: <i>The total page count in the report may differ from the actual total page count due to the timing for data collection.</i>	Scan History	<p>You can select information for compatible paper sizes.</p> <ul style="list-style-type: none"> <input type="checkbox"/> Total Scan Sheets/Total Scan Pages (Report Interval/All-time): The total number of sheets/pages scanned are tracked by the scanner engine. <input type="checkbox"/> Mono Total Scan Sheets/Mono Total Scan Pages (Report Interval/All-time): The total number of black-and-white pages scanned are tracked by the scanner engine. <input type="checkbox"/> Color Total Scan Sheets/Color Total Scan Pages (Report Interval/All-time): The total number of color pages scanned are tracked by the scanner engine. <input type="checkbox"/> 1-Sided Total Scan Sheets/1-Sided Total Scan Pages (Report Interval/All-time): The total number of simplex pages scanned are tracked by the scanner engine. <input type="checkbox"/> 2-Sided Total Scan Sheets/2-Sided Total Scan Pages: The total number of duplex pages scanned are tracked by the scanner engine.
	ADF Scan History	<ul style="list-style-type: none"> <input type="checkbox"/> ADF Total Scan Sheets/ADF Total Scan Pages (Report Interval/All-time): The total number of sheets/pages scanned using the ADF are tracked by the scanner engine. <input type="checkbox"/> ADF Mono Total Scan Sheets/ADF Mono Total Scan Pages (Report Interval/All-time): The total number of black-and-white sheets/pages scanned using the ADF are tracked by the scanner engine. <input type="checkbox"/> ADF Color Total Scan Sheets/ADF Color Total Scan Pages (Report Interval/All-time): The total number of color sheets/pages scanned using the ADF are tracked by the scanner engine. <input type="checkbox"/> ADF 1-Sided Total Scan Sheets/ADF 1-Sided Total Scan Pages (Report Interval/All-time): The total number of simplex sheets/pages scanned using the ADF are tracked by the scanner engine. <input type="checkbox"/> ADF 2-Sided Total Scan Sheets/ADF 2-Sided Total Scan Pages (Report Interval/All-time): The total number of duplex sheets/pages scanned using the ADF are tracked by the scanner engine.

Daily Management

Item	Explanation	
Device Usage (Scanner) Note: <i>The total page count in the report may differ from the actual total page count due to the timing for data collection.</i>	FB Scan History	<input type="checkbox"/> FB Total Scan Sheets/FB Total Scan Pages (Report Interval/All-time): The total number of sheets/pages scanned on the FB are tracked by the scanner engine. <input type="checkbox"/> FB Mono Total Scan Sheets/FB Mono Total Scan Pages (Report Interval/All-time): The total number of black-and-white sheets/pages scanned on the FB are tracked by the scanner engine. <input type="checkbox"/> FB Color Total Scan Sheets/FB Color Total Scan Pages (Report Interval/All-time): The total number of color sheets/pages scanned on the FB are tracked by the scanner engine.
	SF Scan History	<input type="checkbox"/> SF Total Scan Sheets/SF Total Scan Pages (Report Interval/All-time): IP address rangesThe total number of SF scanned sheets/pages tracked by the scanner engine. <input type="checkbox"/> SF Mono Total Scan Sheets/SF Mono Total Scan Pages (Report Interval/All-time): The total number of SF monochrome scanned sheets/pages tracked by the scanner engine. <input type="checkbox"/> SF Color Total Scan Sheets/SF Color Total Scan Pages (Report Interval/All-time): The total number of SF color scanned sheets/pages tracked by the scanner engine.
	Check Scan History	<input type="checkbox"/> Paper Scan Count (Report Interval/All-time): The number of times a single sheet has been scanned. <input type="checkbox"/> Card Scan Count (Report Interval/All-time): The number of times a card has been scanned by the card reader. <input type="checkbox"/> Auto-Cutter Driving Count (Report Interval/All-time): The number of times the auto-cutter has been activated. <input type="checkbox"/> Paper Feed Length(m)/(ft) (Report Interval/All-time): The amount (length) of printing paper that has been fed.
	Check Scanner Aggregation	<input type="checkbox"/> Paper Feed Error Count (Report Interval): The number of times a paper feed error has been detected. <input type="checkbox"/> MICR Error Count (Report Interval): The number of times an MICR error has been detected. <input type="checkbox"/> Service Call Error Count (Report Interval): The number of times a service call error has been detected.
Hourly peak usage	You can select the same items as in Device Usage .	
Supply Usage	Displays the amount remaining and the replacement times for the ink/toner.	
Accessory Inventory	<input type="checkbox"/> Memory <input type="checkbox"/> Duplexer <input type="checkbox"/> Paper Source <input type="checkbox"/> FAX	

Daily Management

Item	Explanation
Usage Per User	<p>The report is created using all of the following items. You cannot select the items.</p> <ul style="list-style-type: none"> <input type="checkbox"/> User ID <input type="checkbox"/> Department <input type="checkbox"/> Subtotal pages <input type="checkbox"/> 1-sided color print pages <input type="checkbox"/> 2-sided color print pages <input type="checkbox"/> 1-sided mono print pages <input type="checkbox"/> 2-sided mono print pages <input type="checkbox"/> 1-sided color copy pages <input type="checkbox"/> 2-sided color copy pages <input type="checkbox"/> 1-sided mono copy pages <input type="checkbox"/> 2-sided mono copy pages <input type="checkbox"/> Fax transmission <input type="checkbox"/> Scan <input type="checkbox"/> Fax receiving
Usage Per Department	<p>The report is created using the same items as Usage Per User other than User ID. You cannot select the items.</p>
Job History	<p>The report is created using all of the following items. You cannot select the items.</p> <ul style="list-style-type: none"> <input type="checkbox"/> Date <input type="checkbox"/> Job ID <input type="checkbox"/> Operation (Print/Copy/Fax receiving/Fax transmission) <input type="checkbox"/> User ID <input type="checkbox"/> Department <input type="checkbox"/> Result <input type="checkbox"/> Result details <input type="checkbox"/> Print <ul style="list-style-type: none"> Job Name/Paper size/2-Sided/Color/Number of pages <input type="checkbox"/> Scan <ul style="list-style-type: none"> Destination type/Destination/Paper size/2-Sided/Color/Number of pages <input type="checkbox"/> Copy <ul style="list-style-type: none"> Paper size/2-Sided/Color/Number of pages <input type="checkbox"/> Fax receiving <ul style="list-style-type: none"> Paper size/2-Sided/Color/Number of pages <input type="checkbox"/> Devices <ul style="list-style-type: none"> Model name/IP Address/Serial Number/Department/Location/Remarks/Note

The following shows the compatible paper sizes for **Device Usage**.

UI		
A4	Letter	A4/Letter
A3	Ledger	A3/Ledger

Daily Management

A4	Letter	A4/Letter
A5	A5	A5
A6	A6	A6
B4	Legal	B4/Legal
B5	B5	B5
Envelope	Envelope	Envelope
other	other	other

10

Click **Next**.

11

Specify the report range.

The display may differ depending on the data collection conditions that you selected in step 4.

When you have selected Device Usage, Supply Usage, Accessory Inventory, Epson Print Admin Serverless – Report Per User, Epson Print Admin Serverless – Report Per Department, Epson Print Admin Serverless – Job History, and Authentication settings - Job History:

See the following to make the settings.

Daily Management

Item	Explanation
Report interval	<p>Select the interval for creating reports from the following.</p> <p>This item is not displayed when Epson Print Admin Serverless – Report Per User, Epson Print Admin Serverless – Report Per Department, Epson Print Admin Serverless – Job History, and Authentication settings - Job History are selected in step 4.</p> <ul style="list-style-type: none"> <input type="checkbox"/> Per Day <input type="checkbox"/> Per Week <input type="checkbox"/> Per 2 Weeks <input type="checkbox"/> Per Month <input type="checkbox"/> Per Quarter <input type="checkbox"/> Per Year
Date range	<p>Specify the report range from the date the report was created or by specifying a date on the calendar. Specify by using a combination of any number over 1 and a day/week/month/year.</p>

When you have selected **Hourly peak usage**:

Create New Report / Schedule

Specify the Date Range for Report Generation

Interval of Report Generation

Date Range

From: 1 Day ago

To: ☒ Generated date ☐ 1/28/2016 15

Time Range

☒ All day

From: 9:00 To: 17:00

Report Hourly Peak Usage from 1 Day ago to Generated date

Cancel Back Next OK

See the following to make the settings.

Item	Explanation
Date range	<p>Specify the report range from the date the report was created or by specifying a date on the calendar. Specify by using a combination of any number over 1 and a day/week/month/year.</p>
Time range	<p>Sets the target period of a report.</p> <p>When setting 24 hours, select All day. When specifying a time, set the start and end times.</p>

Daily Management

Note:
If the report range contains a period before Epson Device Admin was installed, the information for that period is blank in the report.

12 Click **Next**.

13 Specify email destinations.

See the following to make the settings.

Item	Explanation
Type	Specify whether or not to send a notification email.
To	Enter the address to which the alerts are sent. When entering multiple addresses, separate the addresses with semi-colons (;). You can enter up to 32,767 bytes including [;]. Enter all addresses in the [TO] field. You cannot use the [CC] or [BCC] fields.
Subject	The subject of the alert notification email. You can enter up to 256 characters.
File format	Sets the file format. You can select from PDF, HTML, or CSV. You can select only CSV when Epson Print Admin Serverless – Job History or Authentication settings - Job History is selected in step 4.

14 Click **Next**.

Daily Management

15 Specify a report name.

Enter up to 1,024 characters in Unicode.

16 Click **Next**.

17 Specify a schedule.

Note:

- ☐ If you clear the **Create a Schedule** check box in step 5, this screen is not displayed.
 - ☐ Set the **Start date and time** for the Creation Schedule after the data collection time. If this is set to before the data collection time, the report is created before starting data collection on the last day in the report range.
- [“Setting the data collection time” on page 106](#)

Daily Management

See the following to make the settings.

Item	Explanation
Start date and time	Set the a day to start the schedule. The units are intervals of one minute.
End date	Set the day to end the schedule. Select None if you do not want to specify an end day.
Report Creation Cycle	Specify the interval for creating reports.

18 Click **Next**.

19 Click **OK**.

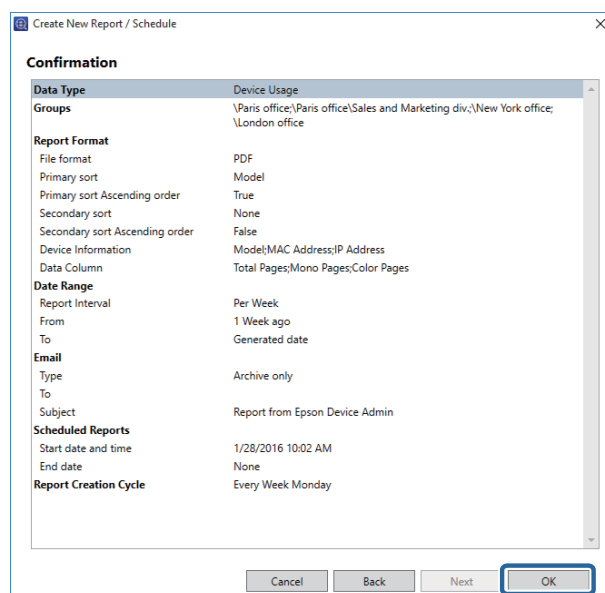

The report or schedule is created.

The created report is saved as an archive report.

❑ Example of created report

Daily Management

Data Type : Device Usage

Primary Sort : Model

Secondary Sort : None

Device Information : Model, MAC Address, and IP Address

Data Column : Total Pages, Mono Pages, and Color Pages

Report Interval : Per Week

Date Range: From 1 Month ago

EPSON

Epson Device Admin Report

Report Type
Generated Date
Grouping Criteria
Sorting Criteria
Date Range
Report Interval

Device Usage
2017/07/06 13:35
Sales div.
Model (Primary sort), None (Secondary sort)
2017/06/07 - 2017/07/06
Per Week

Group: Sales div.

Date Range	Model	MAC Address	IP Address	Total Pages	Mono Pages	Color Pages
2017/06/07 - 2017/06/13	Epson iPrint Server	94:6D:60:1C:12:4E	192.178.238	204	99	105
	Pro iPrintServer	94:6D:60:1C:12:4E	192.178.238	668	388	280
	Pro iPrintServer	94:6D:60:1C:12:4E	192.178.238	1309	343	966
	Pro iPrintServer	94:6D:60:1C:12:4E	192.178.238			
Total of the Week				2181	830	1351
2017/06/14 - 2017/06/20	Epson iPrint Server	94:6D:60:1C:12:4E	192.178.238	128	49	79
	Pro iPrintServer	94:6D:60:1C:12:4E	192.178.238	795	362	433
	Pro iPrintServer	94:6D:60:1C:12:4E	192.178.238	972	305	617
	Pro iPrintServer	94:6D:60:1C:12:4E	192.178.238			
Total of the Week				1895	766	1129
2017/06/21 - 2017/06/27	Epson iPrint Server	94:6D:60:1C:12:4E	192.178.238	149	69	80
	Pro iPrintServer	94:6D:60:1C:12:4E	192.178.238	971	441	530
	Pro iPrintServer	94:6D:60:1C:12:4E	192.178.238	740	236	504
	Pro iPrintServer	94:6D:60:1C:12:4E	192.178.238			
Total of the Week				1860	746	1114
2017/06/28 - 2017/07/04	Epson iPrint Server	94:6D:60:1C:12:4E	192.178.238	197	104	93
	Pro iPrintServer	94:6D:60:1C:12:4E	192.178.238	766	333	433
	Pro iPrintServer	94:6D:60:1C:12:4E	192.178.238	748	204	544
	Pro iPrintServer	94:6D:60:1C:12:4E	192.178.238			
Total of the Week				1711	641	1070
2017/07/05 - 2017/07/06	Epson iPrint Server	94:6D:60:1C:12:4E	192.178.238	111	74	37
	Pro iPrintServer	94:6D:60:1C:12:4E	192.178.238	347	150	187
	Pro iPrintServer	94:6D:60:1C:12:4E	192.178.238	304	148	236
	Pro iPrintServer	94:6D:60:1C:12:4E	192.178.238			
Total of the Week				842	382	460
Subtotal				8489	3365	5124
Total				8489	3365	5124

Configuration Examples for Report Creation

See the following examples to create a report for a fixed range.

Device Usage/Supplies Usage/Accessories Inventory

- ☐ Creating weekly reports for the last three months every month

Specify the Date Range for Report Generation

Report Interval: Weekly

Date Range: Last 3 Month

Specify Schedule

Report Creation Cycle: Every Month

- ☐ Creating monthly reports for the last six months every month

Specify the Date Range for Report Generation

Report Interval: Monthly

Date Range: Last 6 Month

Specify Schedule

Report Creation Cycle: Every Month

- ☐ Creating quarterly reports for the last year every quarter

Specify the Date Range for Report Generation

Report Interval: Every 3 months

Date Range: Last 1 Year

Daily Management

Specify Schedule

Report Creation Cycle: Every Quarter

Hourly Peak Usage

- ☐ Creating daily reports every day

Specify the Date Range for Report Generation

Date Range: Last 1 Day

Specify Schedule

Report Creation Cycle: Every Day

- ☐ Creating a weekly report every week

Specify the Date Range for Report Generation

Date Range: Last 1 Week

Specify Schedule

Report Creation Cycle: Every Week

Acquiring data

You can collect data for devices based on the selected data types. Acquired data is used for reports. You can set the collection start time conditions. See the following for details.

 [“Setting the data collection time” on page 106](#)

- 1 Select **Reports** on the side bar task menu.
- 2 Select **Database - Data Collection** from the tree view.

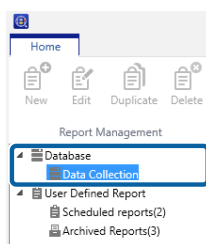

- 3 Select the collection conditions from the data collection conditions list.
You cannot select multiple collection conditions.

- 4 Click **Collect Now** on the ribbon menu.

Daily Management

Setting the data collection time and saving period

You can set how long collected data is saved from the option menu on the device management screen.

Setting the data collection time

You can set the collection time depending on the device data collection conditions.

- 1 Select **Devices** on the side bar task menu.
- 2 Click **Options** on the **Home** tab on the ribbon menu.

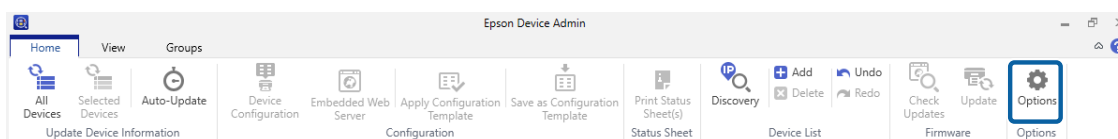

- 3 Select **Timing**.
- 4 Select **Data Collection Time**, and then set the start time to acquire data for each condition.

You can set from 0:00 to 23:59 in minutes.

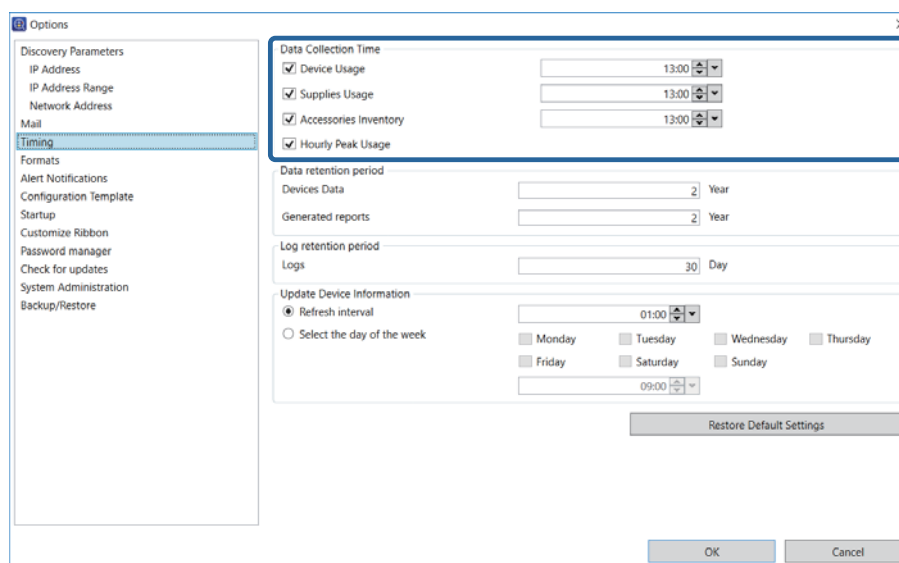

See the following to make the settings.

Item	Explanation
Device Usage	The time to start collecting data based on the device usage conditions.
Supplies Usage	The time to start collecting data based on the consumable usage conditions.
Accessories Inventory	The time to start collecting data based on the accessory installation conditions.
Hourly Peak Usage	Select this to set the time to start collecting data for reports.

Daily Management

Setting the data saving period

You can set the period for saving collected data and reports.

1

Select **Options - Timing**.

2

Set **Data retention period**.

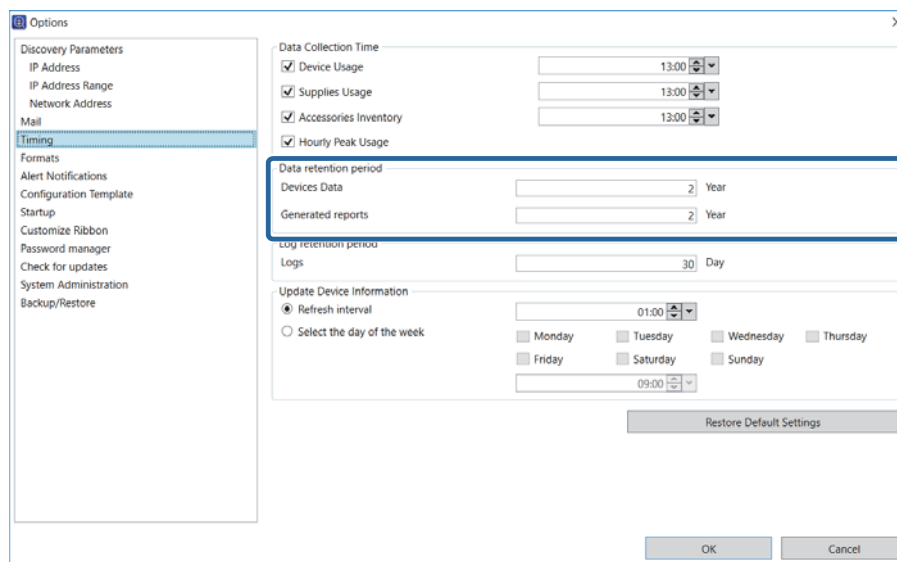

☐ Devices Data

Sets the period for saving collected data.

You can set the period from 1 to 5 in years. Data for which the saving period has expired is automatically deleted.

☐ Generated reports

Set the saving period for reports saved in the archives.

You can set the period from 1 to 5 in years. Data for which the saving period has expired is automatically deleted.

3

Click **OK**.

Switching the report display

When you click items in the tree view, you can switch the report management display.

Daily Management

The number of report formats and archived reports is displayed under **User Defined Report**.

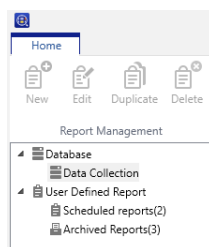

Collecting data

Information on collecting data is displayed in **Database - Data Collection** in the tree view.

❑ Conditions for collecting data

The list of data types is displayed at the top.

You can set the **Data Collection Times** from the **Options** screen. See the following for details.

 [“Setting the data collection time” on page 106](#)

❑ Device list

The device list for collecting data and the device status is displayed at the bottom.

Data Type	Description	Data Collection Times
Device Usage	Report the number of prints	13:00
Hourly peak usage	Report the number of prints per hour	-
Supplies Usage	Reports the ink/toner level of the devices.	13:00
Accessories Inventory	Report the accessories installed on the device	13:00

Data Type: Hourly peak usage						
Status	Model	IP Address	Serial Number	Groups	First Collection Date	Last Collection Date
Successful	WF-R8590 Series	192.168.0.200	25E9000004	\Paris office\Sales an...	1/28/2016 9:00 AM	1/28/2016 9:00 AM
Successful	PX-M7050FX	192.168.0.52	UT8Y010674		1/28/2016 9:00 AM	1/28/2016 9:00 AM
Successful	EP-907F Series	192.168.0.55		\Paris office\Sales an...	1/28/2016 9:00 AM	1/28/2016 9:00 AM
Successful	PX-M860F	192.168.0.54	4CE9000003	\Paris office\Sales an...	1/28/2016 9:00 AM	1/28/2016 9:00 AM
Successful	WF-2630 Series	192.168.0.60	1WE9101042	\Paris office	1/28/2016 9:00 AM	1/28/2016 9:00 AM
Successful	PX-1700F	192.168.0.57			1/28/2016 9:00 AM	1/28/2016 9:00 AM
Successful	PX-M7050 Series	192.168.0.56	1BE90000046		1/28/2016 9:00 AM	1/28/2016 9:00 AM
Successful	PX-M650F	192.168.0.58	20E90000051		1/28/2016 9:00 AM	1/28/2016 9:00 AM
Successful	WF-7620 Series	192.168.0.252	10E9000108	\Paris office	1/28/2016 9:00 AM	1/28/2016 9:00 AM
Successful	WF-5690 Series	192.168.0.100	19G9300005		1/28/2016 9:00 AM	1/28/2016 9:00 AM

User defined reports

Displays the information on report management in **User Defined Report** in the tree view.

Schedule

Displays the report format and the list of schedules when you select **User Defined Report - Scheduled reports**.

Daily Management

When you select a schedule from the list at the top, the content is displayed at the bottom.

Report Name	Data Type	Last Creation Date	Next scheduled date and...
Device Usage	Device Usage		19/10/2016 15:11
Device Usage	Device Usage		19/10/2016 15:28
Device Usage	Device Usage		

Report Name: Device Usage

Data Type	Device Usage
Groups	\Paris office
Report Format	
Primary sort	Model
Primary sort Ascending order	True
Secondary sort	None
Secondary sort Ascending order	False
Device Information	Model;MAC Address;IP Address
Data Column	Total Pages;Mono Pages;Color Pages
Date Range	
Report Interval	Per Week
From	1 Month ago
To	Generated date
Email	
Type	Archive only
To	
Subject	Report from Epson Device Admin

Archive report

Displays the list of archived reports when you select **User Defined Report - Archived Reports**.

When you select a report, the content of the report is displayed.

Report Name	Date Created	PDF	HTML	CSV
Device Usage - weekly	19/10/2016 14:32	✓	✓	✓
Device Usage	19/10/2016 15:11	✓	✓	✓
Device Usage - weekly	19/10/2016 15:25	✓	✓	✓

Report Name: Device Usage - weekly

EPSON

Report Type	Device Usage
Generated Date	19/10/2016 14:32:36
Grouping Criteria	Paris office, Sales div., London office
Sorting Criteria	Model (Primary sort), None (Secondary sort)
Date Range	20/09/2016 - 19/10/2016
Report interval	Per Week

Group: Paris office

Date Range	Model	MAC Address	IP Address	Total P
20/09/2016 - 26/09/2016	EP-977A3 Series	64-EB-8C-02-BC-B0	107.168.13.3	

Sending archived reports by email

You can send archived reports by email.

- 1 Select **Reports** on the side bar task menu.

Daily Management

- 2 Select **User Defined Report - Archived Reports** from the tree view.

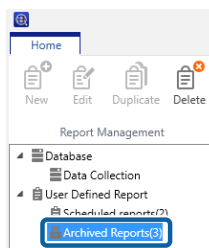

- 3 Select the report you want to send by e-mail from the report list.

Note:

To make multiple selections, press **Ctrl** or **Shift** and click your mouse.

- 4 Click **Email** on the ribbon menu.

The email settings screen is displayed.

- 5 Set each item.

See the following to make the settings.

Item	Explanation
To	<p>Enter the email address to which you want to send a report.</p> <p>When entering multiple addresses, separate the addresses with semi-colons (;). You can enter up to 32,767 bytes including [;].</p> <p>Enter all addresses in the [TO] field. You cannot use the [CC] or [BCC] fields.</p>
Subject	The subject of the report email. You can enter up to 256 characters.
File format	Sets the file format for the report. You can select PDF, HTML, or CSV.

- 6 Click **OK**.

The set content is sent by e-mail.

Saving and deleting archived reports

You can save and delete an archived report.

- 1 Select **Reports** on the side bar task menu.
- 2 Select **User Defined Report - Archived Reports** from the tree view.

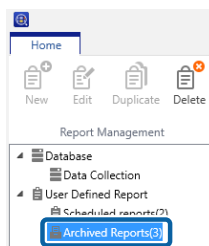

- 3 Select the report you want to save or delete from the report list.

You can only select multiple reports when deleting.

Note:

To make multiple selections, press **Ctrl** or **Shift** and click your mouse.

- 4 Click the edit button on the ribbon menu, and then make save settings or confirm that you want to delete the report depending on the screen displayed.

- ☐ Save: Save the archived report(s)

The save settings screen is displayed. [**Report Template Name + Report Create Day**] is set as the file name. You can change this if necessary.

Select the file format and the location to save the file, and then click **OK**.

- ☐ Delete: Delete the archived report(s)

The delete confirmation screen is displayed. To delete the file, click **OK**.

Maintenance

Printing a Status Sheet

When the devices in your network are printers, you can check detailed information on the devices by printing a status sheet.

You can send printing commands to multiple selected devices.

- 1 Select **Devices** on the side bar task menu.
- 2 Select a device (printer) to print a status sheet from the device list.

Note:

To make multiple selections, press **Ctrl** or **Shift** and click your mouse.

- 3 Click **Print Status Sheet(s)** on the **Home** tab on the ribbon menu.

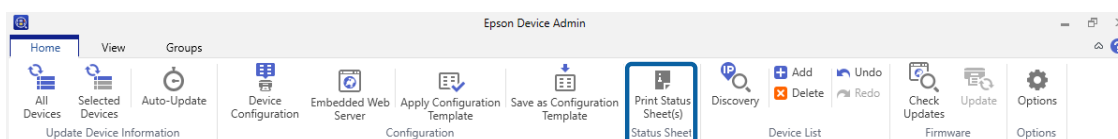

- 4 Click **OK**.

A status sheet is printed from the printer you selected.

Backing up and Restoring

You can backup and restore system settings. This allows you to prepare for a system failure, as well as add devices or replace devices.

Items that can be backed up and restored

The following items can be backed up and restored.

- ☐ System settings

You can save and restore system settings and all Epson Device Admin data to a backup file.

 [“System settings” on page 113](#)

Maintenance

❑ Device list

You can save and restore the device list to which devices were added to a backup file.

 [“Device list” on page 115](#)

❑ Password list

You can save and restore the password list managed by Epson Device Admin to a backup file.

 [“Password settings” on page 117](#)

❑ Address book

You can save and restore address book information such as addresses and fax numbers to a backup file.

 [“Address books” on page 120](#)

❑ Configuration template

You can save and restore configuration templates to a backup file.

 [“Configuration templates” on page 124](#)

❑ Device settings

You can save and restore configuration values for devices to a backup file.

 [“Backing up device settings” on page 148](#)

System settings

You can save the database file containing Option menu settings such as Notification email settings, Discovery conditions, and External site access settings, as well as Alert and Formats settings in .zip file format.

Backing up system settings

Note:

- ❑ Depending on the size of the database, it may take a while to backup the data.
- ❑ You cannot backup and restore when the firmware update schedule is running.

1

Select **Devices** on the side bar task menu.

2

Click **Options** on the **Home** tab on the ribbon menu.

3

Click **Backup/Restore**.

Maintenance

4 Click **Backup**.

A confirmation screen for the backup procedure is displayed.

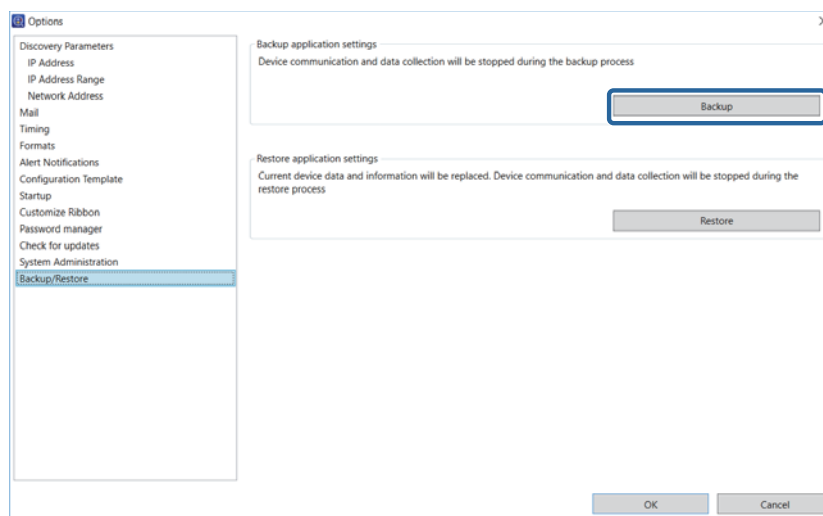

5 Click **Yes**.

The System Backup screen is displayed.

6 Click **Browse**, specify the destination to save the backup file and the file name, and then click **Save**.

7 When you want to set the password, select **Use Password**, and then enter the password.

Enter the password you want to set using up to 20 ASCII characters.

8 Click **OK**.

The backup file is saved to the specified destination.

Restoring system settings

1 Select **Devices** on the side bar task menu.

2 Click **Options** on the **Home** tab on the ribbon menu.

3 Click **Backup/Restore**.

Maintenance

4 Click **Restore**.

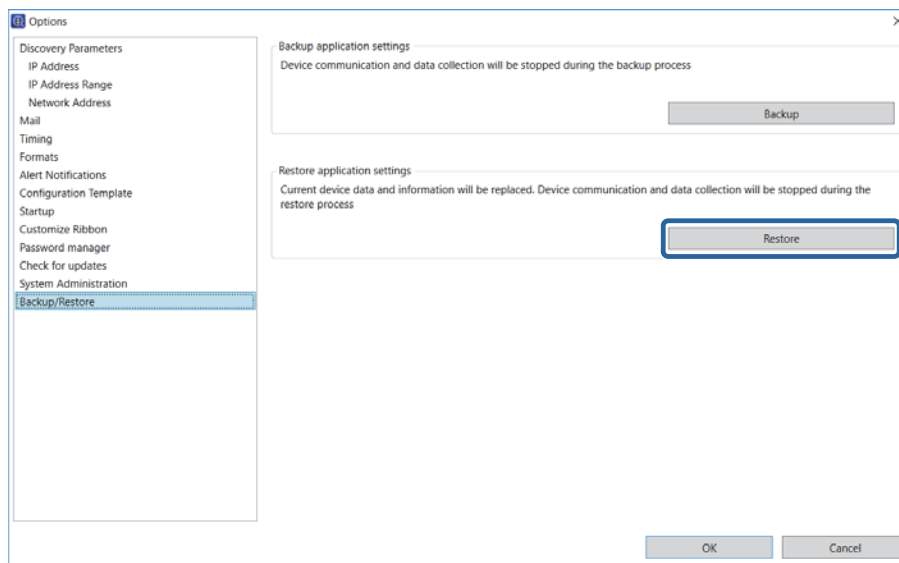

5 Select the saved backup file, and then click **Open**.

6 When a password is set for the file, enter the password, and then click **OK**.

7 Click **OK**.

Restoring is started.

Device list

You can save and read the information on the device list for the device management screen in a device information file.

Note:

- ❑ [Reset], [Open], and [Save] buttons are displayed on the ribbon menu on the device list management screen when [Show Reset, Open, and Save buttons in the Device List] is selected from [Option] - [Detailed Settings].

🔗 [“Operation Settings” on page 25](#)

- ❑ Group setting information is not saved when saving the device list.

Group setting information is saved when you backup the system settings.

🔗 [“System settings” on page 113](#)

The following are the device information files.

- ❑ Device list file (PLF format)

This is an XML file containing the method for specifying IP addresses and MAC addresses for the device list.

- ❑ Device list file (TXT format)

This is a TXT file containing IP addresses separated by line breaks.

Maintenance

❑ Device data file (PRDF format)

This is an XML file containing device list file information added when collecting device information. This is encrypted for security.

Saving a device information file

- 1 Select **Devices** on the side bar task menu.
- 2 Click the **Home** tab on the ribbon menu.
- 3 Click **Device List** group - **Save**.

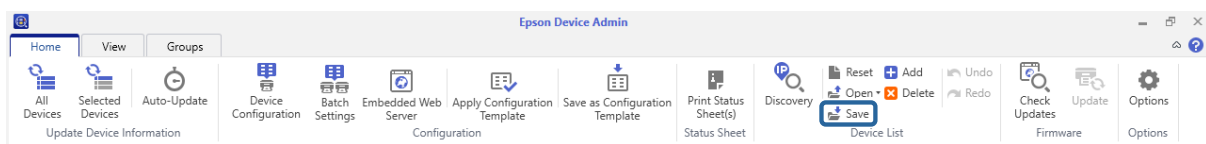

- 4 Select the file format and save destination.

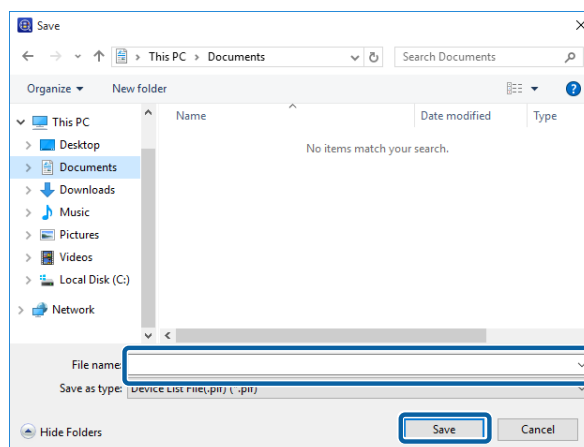

- 5 Click **Save**.

Reading a device information file

- 1 Select **Devices** on the side bar task menu.
- 2 Click the **Home** tab on the ribbon menu.
- 3 Click **Device List** group - **Open**.

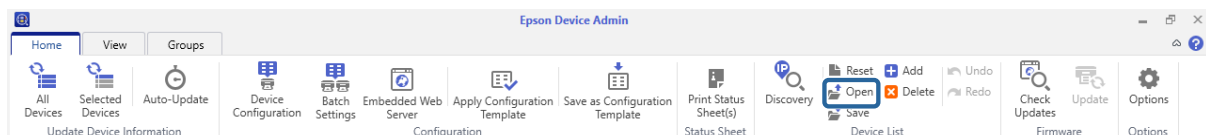

Maintenance

- 4 Select the information handling method for the file you want to read.

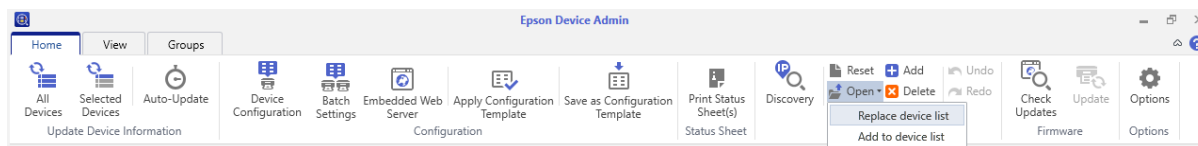

- 5 Select the device information file, and then click **Open**.

When reading the device list file (PLF format/TXT format), only information for MAC addresses and IP addresses is displayed. To display other information, update the device information.

When reading the device data file (PRDF format), the read-only **Logs** group is added to the first layer of the tree view. Information on the device is displayed here. When you read the device data file again, the **Logs** group is replaced with new information.

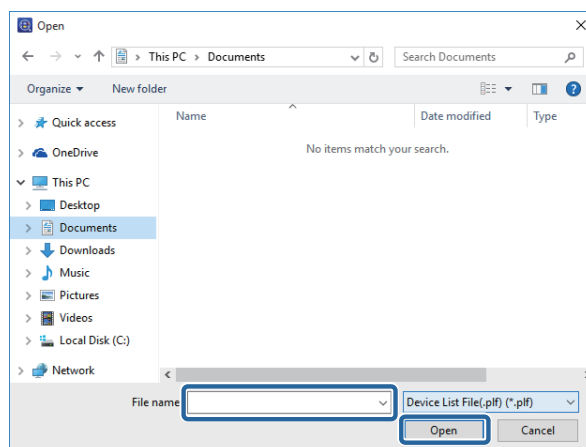

Password settings

You can backup and restore an administrator's password for devices using the password management list.

See the following for details on adding and editing passwords.

 [“Adding and editing a password” on page 61](#)

Backing up passwords

- 1 Select **Devices** on the side bar task menu.
- 2 Click **Options** on the ribbon menu.
- 3 Select **Password manager**.

Maintenance

4 Click **Password manager**.

The password management screen is displayed.

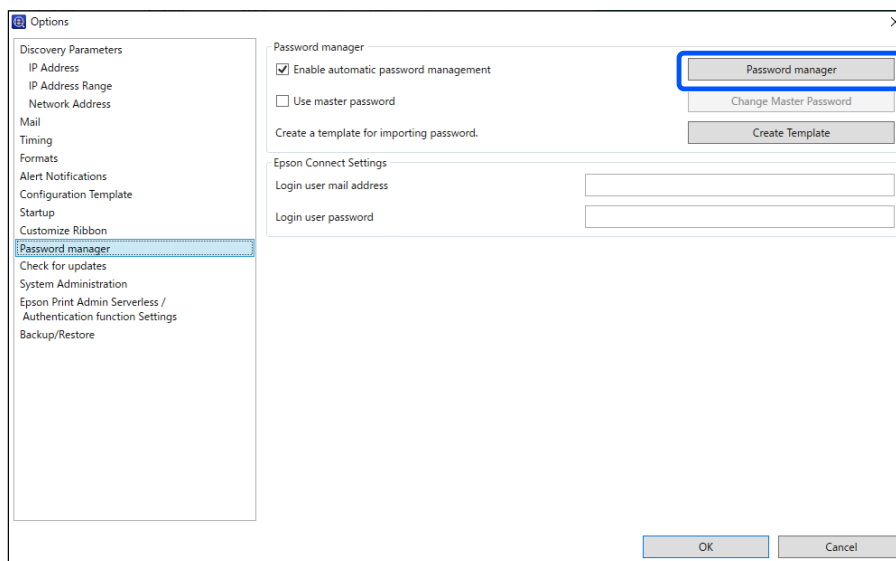

5 Click **Export**.

The password backup screen is displayed.

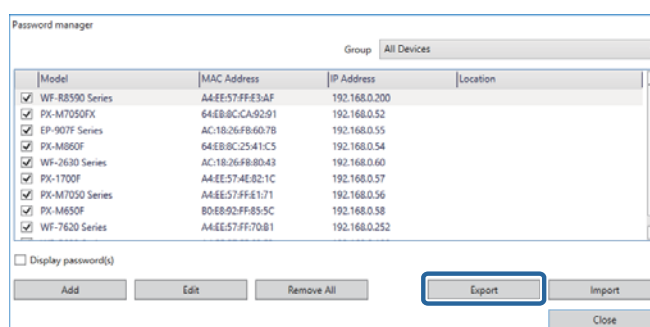

6 Click **Browse** to select the destination to save the backup file.

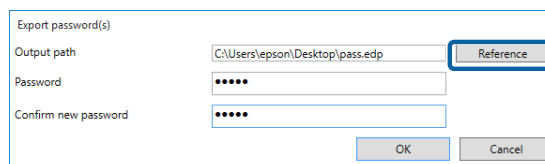

7 Enter a password in **Password**, and then enter the same password in **Confirm new password**.

Enter the password you want to set using up to 20 ASCII characters.

8 Click **OK**.

Maintenance

Restoring passwords

1 Select **Devices** on the side bar task menu.

2 Click **Options** on the ribbon menu.

3 Select **Password manager**.

4 Click **Password manager**.

The password management screen is displayed.

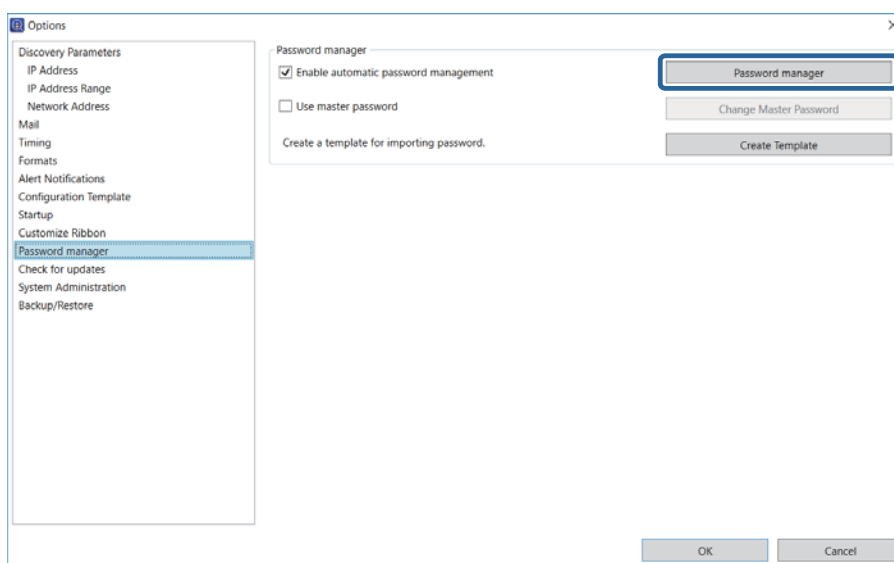

5 Click **Import**.

The password restore screen is displayed.

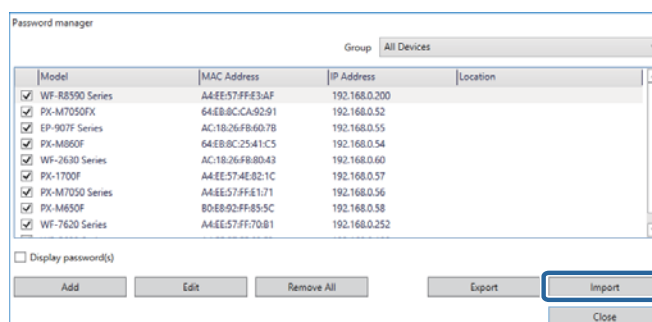

Maintenance

- 6 Click **Browse** to select the backup file.

When overwriting current device passwords, select **Overwrite an existing password**.

- 7 Enter the password you set for the backup file in **Password**.
Enter the password you want to set using up to 20 ASCII characters.
- 8 Click **OK**.

Address books

You can export and import address books to a file by setting a password.

Note:
This function is only available for supported models.

Exporting by setting a password

See the following for details on exporting items except for security information such as passwords and private information.

 [“Registering Different Address Books” on page 64](#)

- 1 Select **Devices** on the side bar task menu.
- 2 Select the device from which you want to export the address book from the device list.

Note:
*To make multiple selections, press **Ctrl** or **Shift** and click your mouse.*

- 3 Click [Change Setting] on the [Home] tab on the ribbon menu.
- 4 Click the item for which you want to edit contact details from the following. Displayed items differ depending on the device being used.
 - ☐ **Common - Contacts**
 - ☐ **Administrator Settings - Access Limitation**
 - ☐ **Scan - Mail Settings**

Maintenance

☐ **Scan - Target Folder**

☐ **Fax - Reception - E-Mail**

☐ **Fax - Fax Number**

See the following for detailed information on each item.

 Epson Device Admin Help "Device Properties"

5

Click **Export**.

Screen for Contacts.

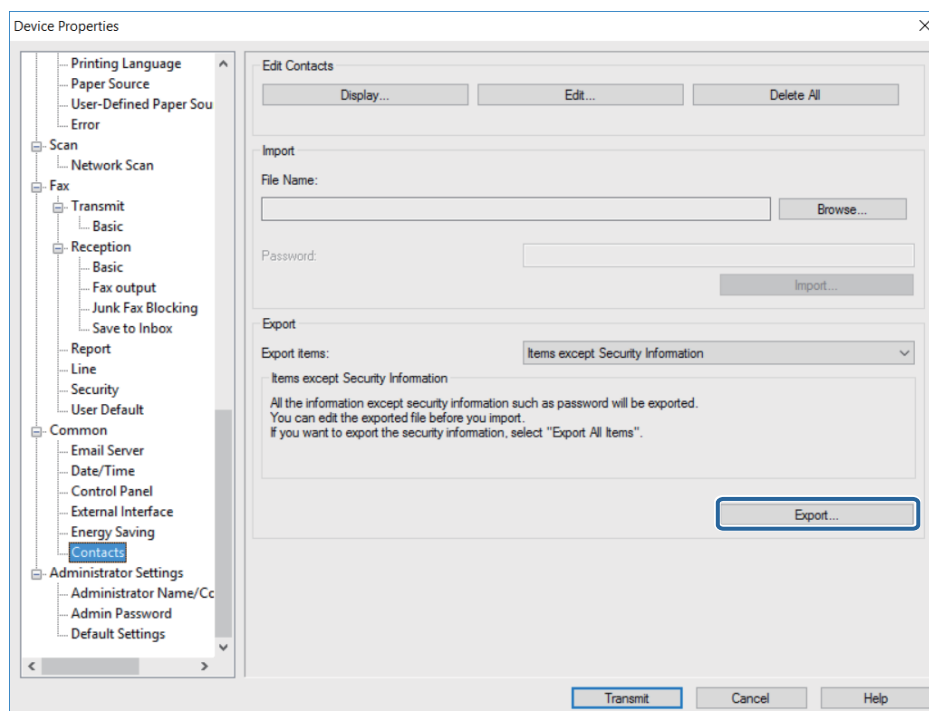

6

Select **Export with Security Information**, and then click **OK** to set a password.

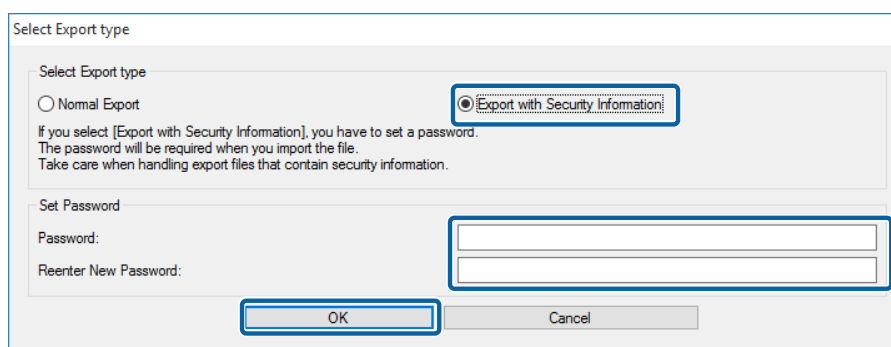

7

Enter a file name, and then click **Save**.

An encrypted ENE format binary file is saved. You cannot edit this file.

Maintenance

When importing this file, a password is required.

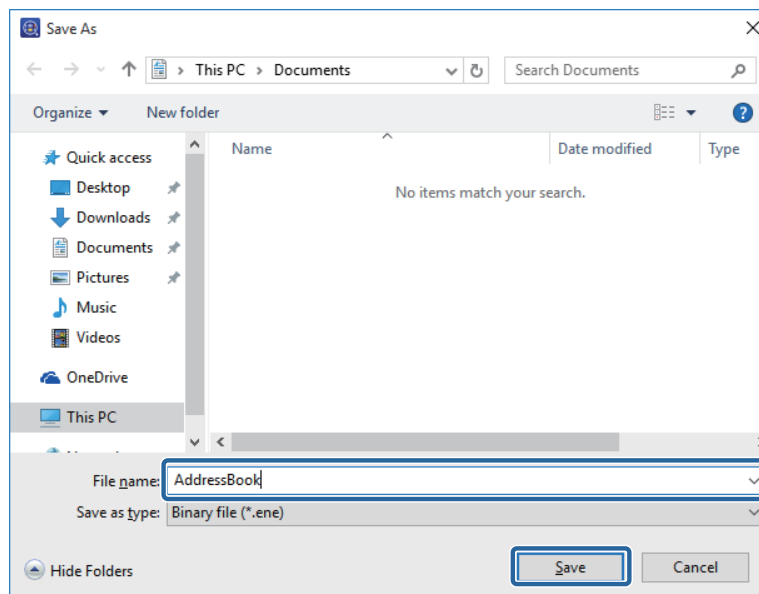

Importing files containing security information

See the following for details on exporting items except for security information such as passwords and private information.

 [“Reading the settings file” on page 68](#)

- 1 Select **Devices** on the side bar task menu.
- 2 Select the device for which you want to import an address book from the device list.

Note:

To make multiple selections, press **Ctrl** or **Shift** and click your mouse.

- 3 Click **Device Configuration** on the **Home** tab on the ribbon menu.
- 4 Click the item you want to edit from E-Mail, FAX to Folder, or Fax Number. Displayed items differ depending on the device being used.

Maintenance

5 Click **Import**.

Screen for Contacts

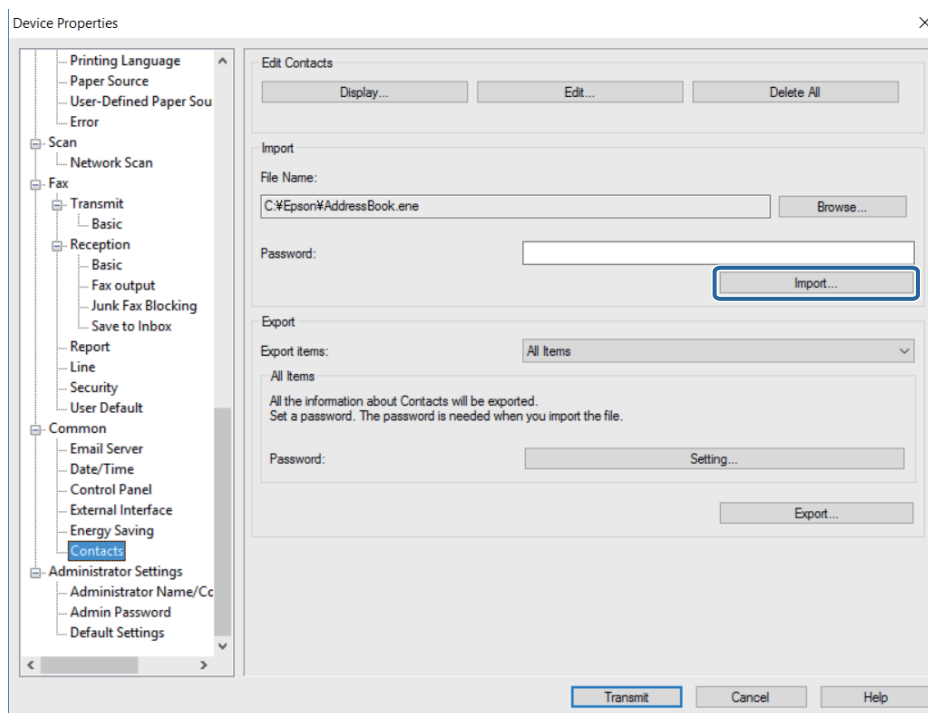

6 When the "Start Import Wizard Confirmation" message is displayed, click **OK**.

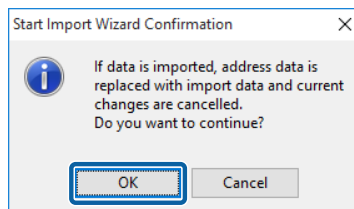

7 Set the path to the file you want to import, and then click **Next**.

Click **Browse**, and then select the binary file (*.ene) containing information such as email addresses or user information for the Access Limitation function, and then click **Open**. You need to enter the password set when the file was exported to open a binary file.

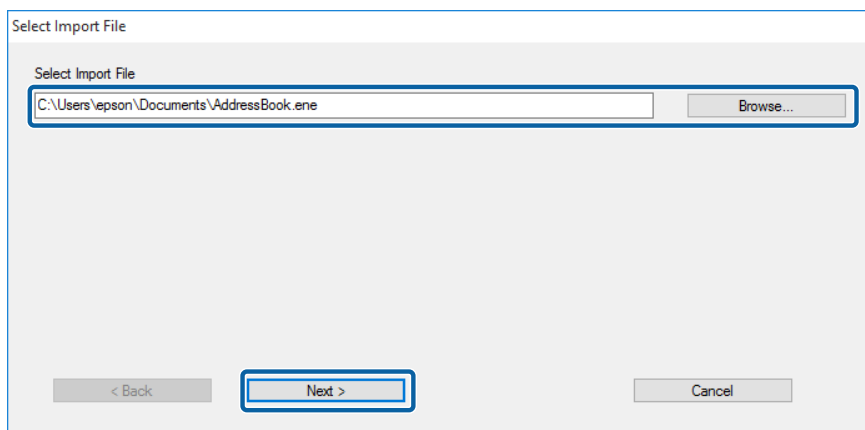

Maintenance

8 Click **Transmit**.

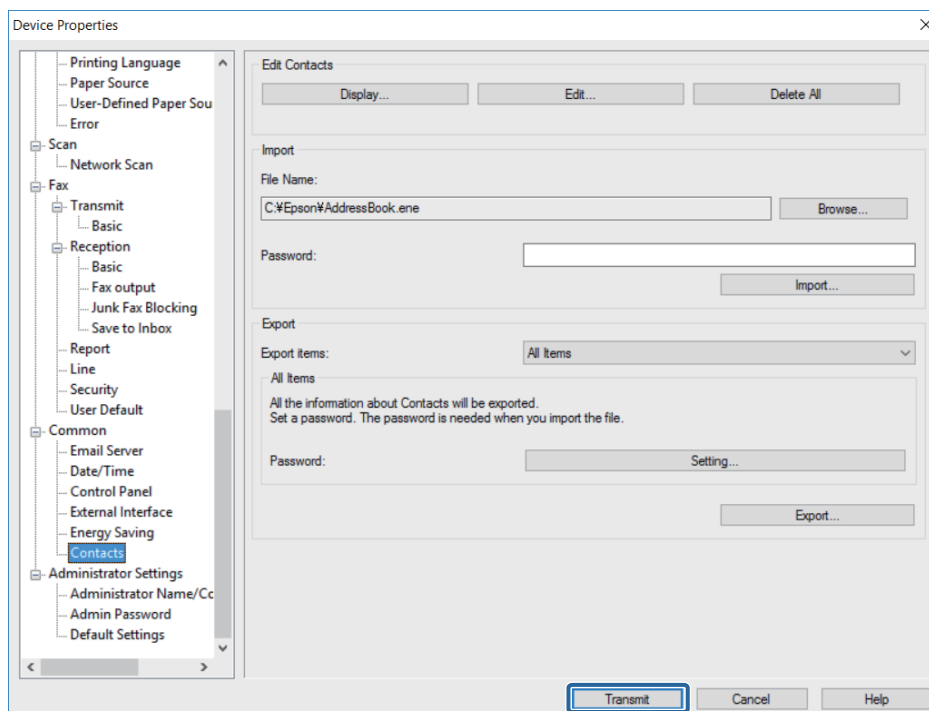

9 When a confirmation screen is displayed, click **OK** to start transmitting the settings.

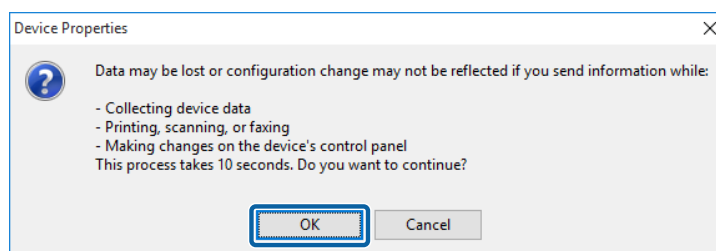

10 Click **OK** to complete transmission.

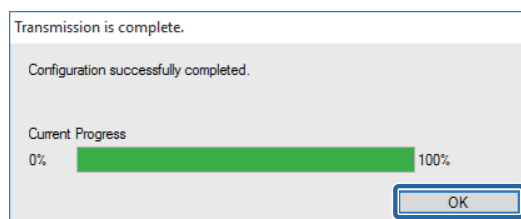

Configuration templates

You can save and restore configuration templates to a file.

Saving configuration templates

1 Select **Configuration** on the side bar task menu.

Maintenance

- 2 Select a configuration template to backup from the template list.

You cannot select preset configuration templates.

Note:

To make multiple selections, press **Ctrl** or **Shift** and click your mouse.

- 3 Click **Backup** on the ribbon menu.

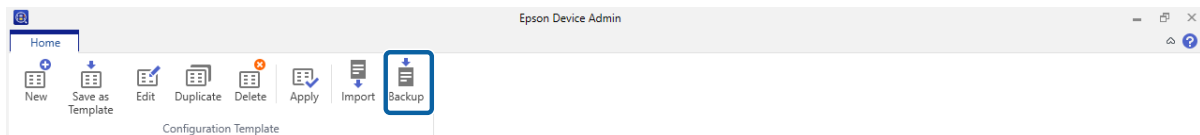

- 4 Select the destination to save the file and enter a file name

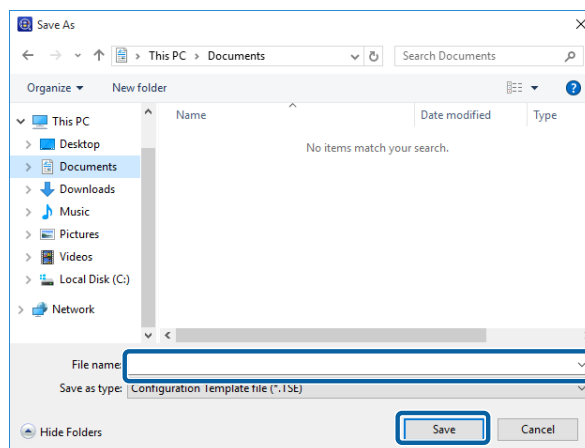

- 5 Click **Save**.

TSE format template files are saved together in a Zip file.

Reading configuration templates

Unzip the Zip file containing configuration templates and retrieve the configuration template files (TSE format).

- 1 Select **Configuration** on the side bar task menu.

- 2 Click **Import** on the ribbon menu.

The file import screen is displayed.

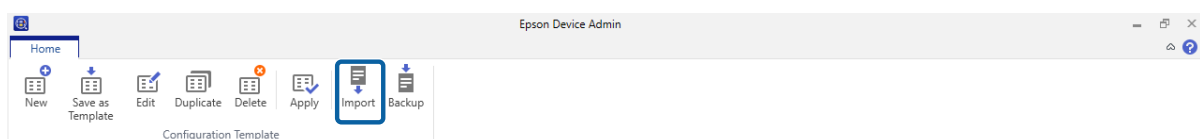

- 3 Select the configuration template file (TSE format) to be imported.

Maintenance

4 Click **Open**.

The configuration template is imported and the results are displayed.

5 Click **OK**.

Deleting Personal Information from the Epson Print Admin Serverless or Authentication Job History

You can delete personal information from the Epson Print Admin Serverless job history.

1 Click **Options** from the ribbon menu.

2 Select **Epson Print Admin Serverless / Authentication settings** from **Options**.

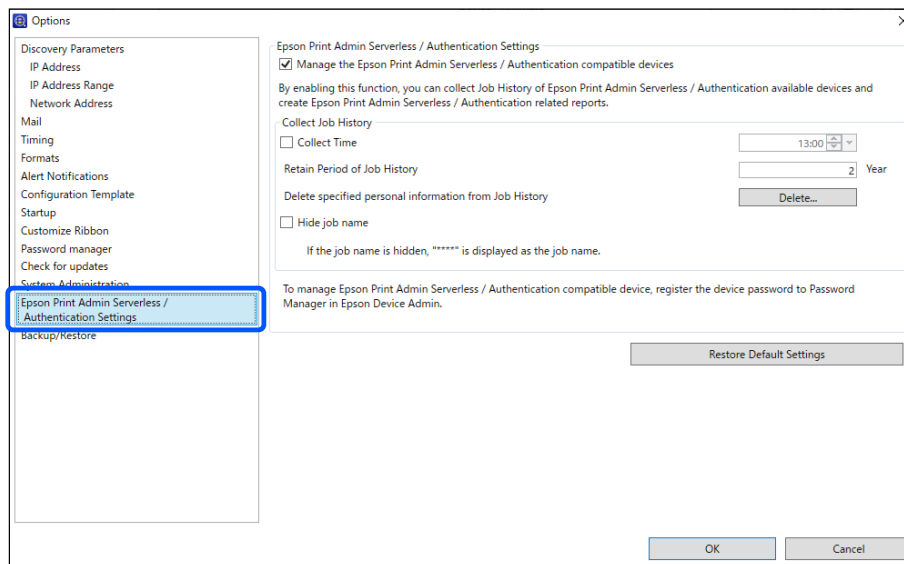

3 Click **Delete** from **Delete specified personal information from Job History**.

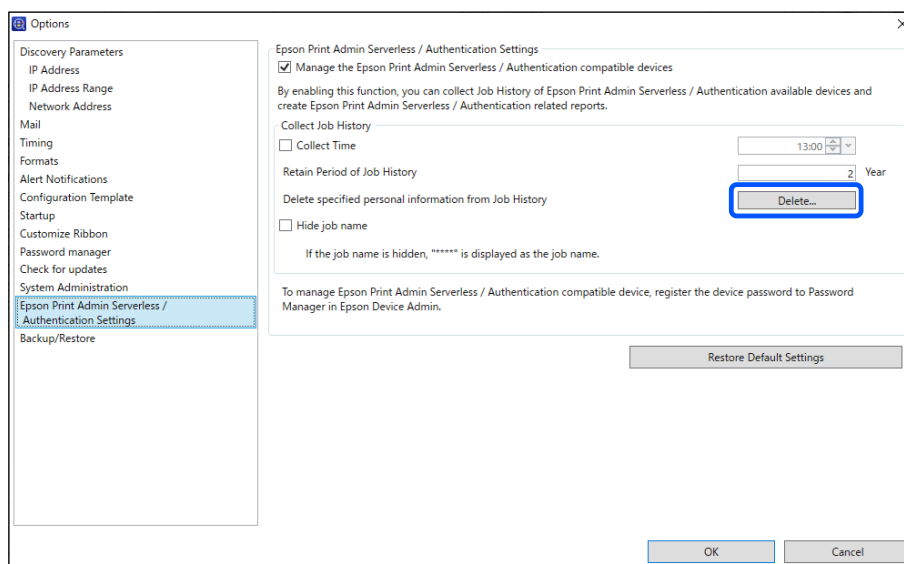

Maintenance

- 4 When a notification is displayed warning you that information will be deleted, click **Next**.
- 5 A screen is displayed from which you can select personal information (User ID, E-Mail Address, Fax Number). Select the personal information you want to delete, and then click **Next**.

Only the screen that contains registered information is displayed.

- 6 Click **OK** on the confirmation screen to delete the information.

Troubleshooting

Troubleshooting

Troubleshooting for Epson Device Admin.

Cannot discover devices.

Assign an IP address to the devices, and then specify the IP address manually.

Cannot change the network interface, or cannot use it on the network.

Solution 1)

Check if you can print a network status sheet.

If you can print the sheet, check the network settings printed on the network status sheet.

Solution 2)

Check if hubs and LAN cables are working correctly. For hubs, check if the link lights for the ports where the devices are connected are flashing or lit.

Check the following if the link light is off.

- ☐ Connect the hub to a different port.
- ☐ Connect to a different hub.
- ☐ Replace the LAN cable.

If you still cannot communicate after trying all of the above, the network interface may not be working. See the device manual for details.

Solution 3)

Check if the IP address is valid.

The default IP address is "192.168.192.168". However, you cannot use this address on the network. Change the address according to your environment.

Solution 4)

Check if **Keep blocking**, **Cancel**, or **Block** is selected on the "Windows Security Alert" screen or in your commercially available security software.

Communication cannot be performed if one of these is selected. To enable communication, register this application as an exception in the Windows firewall or your commercially available security software.

Some commercially available security software still may not allow communication. In this situation, close the security software while using this application. When you have finished using this application, restart your security software.

You do not know the IP address.

Solution 1)

If you want to use the DHCP function on the router (DHCP Server, or Wi-Fi router), set the device to automatically acquire the IP address.

Solution 2)

To set up the IP address and subnet mask manually, see the following.

1. Check the IP address of the router (DHCP Server, or Wi-Fi router) that is connected to your computer. See the router's manual for details on checking the IP address.
2. For IPv4, the IP address is composed of four segments of numbers. From the first to the third segment of the numbers, set the same number as the router. Set a unique number between 1 to 254 for the fourth segment.

Example:

If the router's IP address is 192.168.1.1

Set the device to 192.168.1.3

Set 255.255.255.0 as the subnet mask if you are on a small network. Set the same number for all devices in the network.

If the gateway can be configured, use the same IP address as the router. Note that you cannot use the address 192.168.192.168 on the network.

The message "The network connection is invalid or not set. Check the network settings." is displayed when running Epson Device Admin.

This message is displayed in the following situations.

- ☐ When TCP/IP is not built-in to the computer.
- ☐ When the computer's IP address is incorrect.
- ☐ When there is no DHCP server and the Epson Device Admin is set to acquire an address from the DHCP server.

Check the computer status, built-in TCP/IP, and set the IP address.

Not Ready is displayed as the IP address on the device list.

Solution 1)

You can set up a network interface even if **IP address** is not displayed. In this case, **MAC address** is used to specify the device. You can check the MAC address by printing a status sheet or from the printer's control panel. See the product's documentation for details.

The IP address is displayed correctly when a network interface is configured.

Solution 2)

Go to **Devices - Options**. Set the discovery conditions, and then click **Discovery**.

 ["Discovery condition settings" on page 33](#)

Solution 3)

Go to **Options - Startup**. Set the **Discovering and rebooting timeout (10-180)** to a larger value. However, discovering may take some time when a large value is set.

 ["Operation Settings" on page 25](#)

IP address changes on its own.

Solution 1)

Set the **Method for Specifying IP Address** to **Manual** on the **Basic - TCP/IP** screen, and then manually enter the IP address.

Solution 2)

If you want to set the **Method for Specifying IP Address** to **Automatic** and your DHCP server does not support dynamic DNS, make sure you turn on the devices in the same order every time or keep them turned on.

Devices from other companies are not displayed in the device list, or they are displayed but not enough device information has been acquired.

The SNMP protocol is used to acquire device information in Epson Device Admin.

If you want to discover devices from other companies and acquire their information in Epson Device Admin, they need to support the SNMP protocol and be compliant with MIB II (RFC 1213), HostResource MIB (RFC1514), and Printer MIB (RFC 1759).

Epson Device Admin acquires the device information using these MIBs. If devices from other companies cannot respond to these MIBs, their information cannot be acquired.

Also, the volume of information acquired from devices from other companies may be less than the information acquired from the Epson device.

Appendix

Secondary Device Management Method

SYLK is a secondary method for managing devices and their settings.

Assigning IP address

Epson Device Admin can recognize the Epson devices on the network even when IP addresses have not been assigned. Follow the steps below to assign an IP address.

- 1** Connect devices to the network using an Ethernet cable.
- 2** Discover the devices.
Set the necessary discovery range.
[🔗 “Discovering devices” on page 32](#)
- 3** Use the filter feature on the device list to unfilter devices by [IP address].
[🔗 “Using filters” on page 84](#)
- 4** Save a SYLK file for making settings.
[🔗 “Create a file outlining the settings” on page 137](#)
- 5** Enter IP addresses in the network settings columns in the SYLK file, and then save the file.
- 6** Set IP addresses for the devices using the batch settings feature.
[🔗 “Batch Settings” on page 132](#)

Checking for overlapping items

When managing multiple devices, conflicts may occur when replacing devices for settings that are assigned unique values for each device, such as IP addresses.

You can check for overlapping items when reading a SYLK file for device settings. Follow the steps below to find overlapping IP addresses.

- 1** Select devices in each group, or select all devices, to confirm conflict items from the device list.

Appendix

- 2 Save a SYLK file for making settings.
[☞ “Create a file outlining the settings” on page 137](#)
- 3 Apply all SYLK files.
[☞ “Assigning information automatically” on page 132](#)
- 4 When there are items that conflict, the following screen is displayed.
 Check the message displayed.

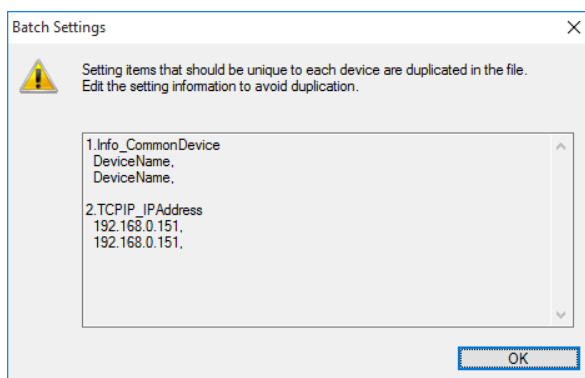

- 5 Search for items that conflict in the SYLK file created in step 2, and then correct the conflicts.
- 6 Apply the SYLK file again.

Batch Settings

Make batch settings for multiple devices by importing a SYLK (*.slk) file.

See the following for details on creating a SYLK file.

[☞ “Creating a SYLK file to describe the settings” on page 142](#)

Note:

When you select **Show Batch Settings** button in **Options - Customize Ribbon**, the **Batch Settings** button is displayed on the Device screen ribbon menu.

[☞ “Operation Settings” on page 25](#)

Assigning information automatically

- 1 Select **Devices** on the side bar task menu.

Appendix

2 Select the device you want to configure from the device list.

Note:

To make multiple selections, press **Ctrl** or **Shift** and click your mouse.

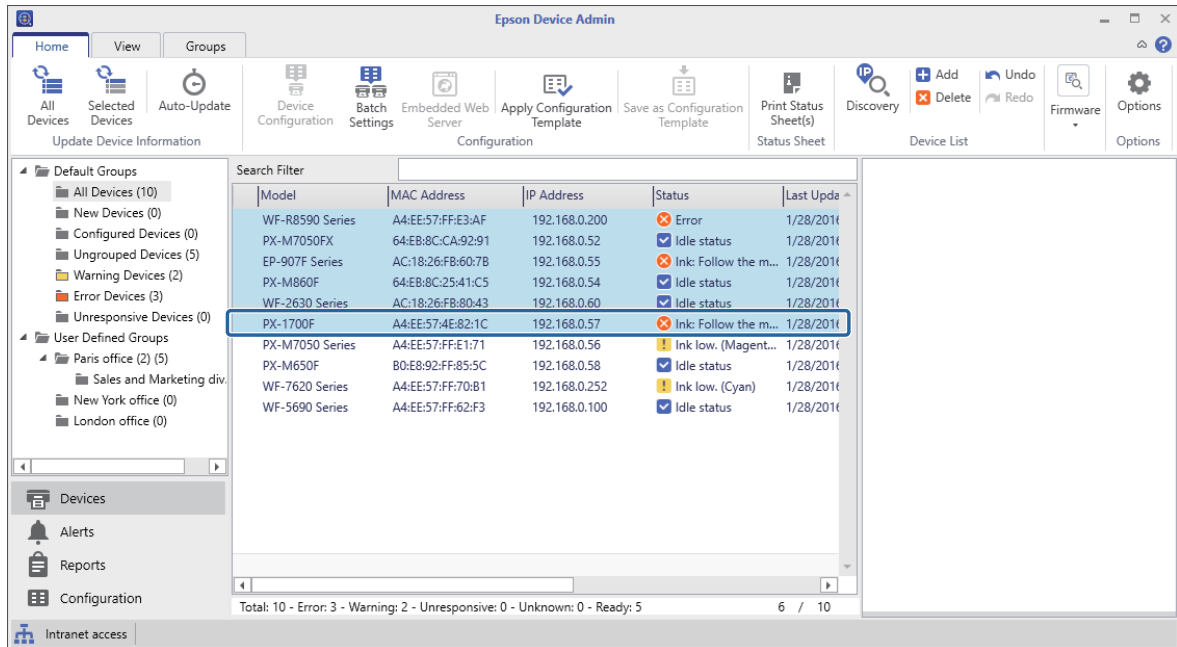

3 Click **Batch Settings** on the **Home** tab on the ribbon menu.

Note:

When you select **Use batch configuration** in **Options - Customize Ribbon**, the **Batch Settings** button is displayed on the Device screen ribbon menu.

🔗 [“Operation Settings” on page 25](#)

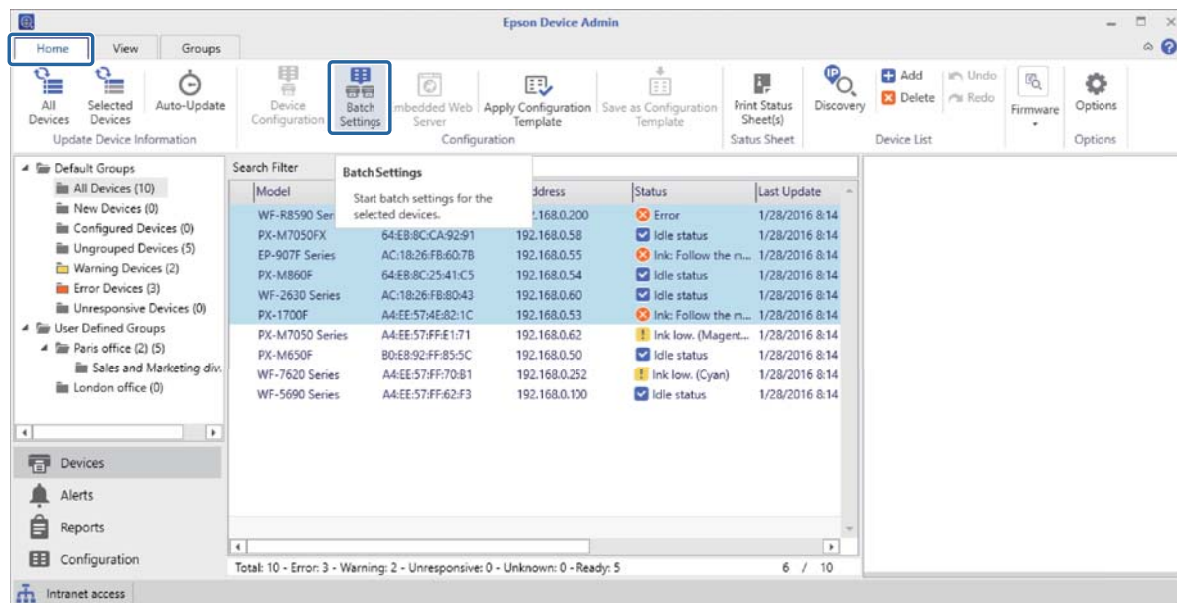

Appendix

4 Click **Open**.

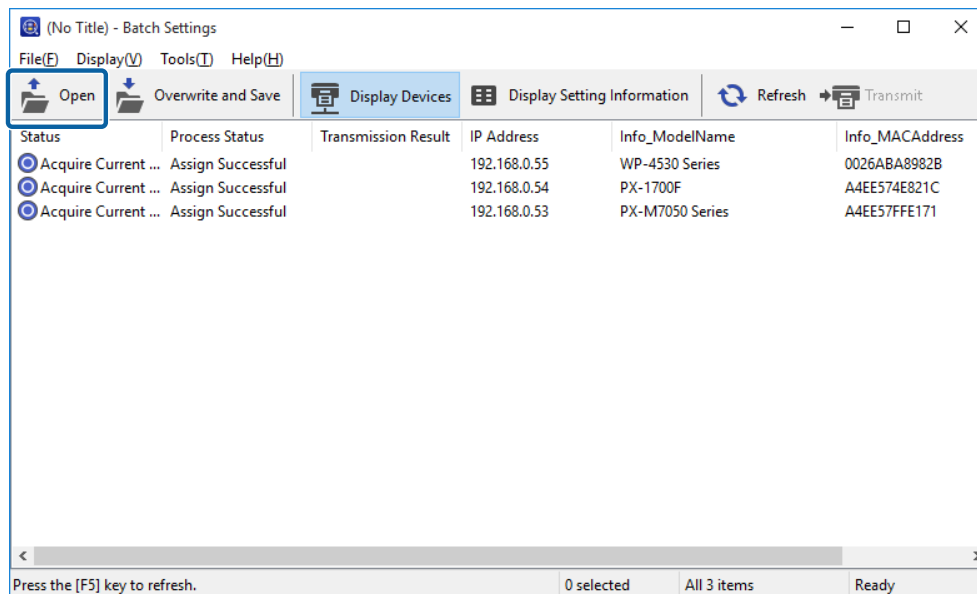

5 Select the SYLK file (*.slk) containing the settings, and then click **Open**.

The settings in the SYLK file are applied to the device.

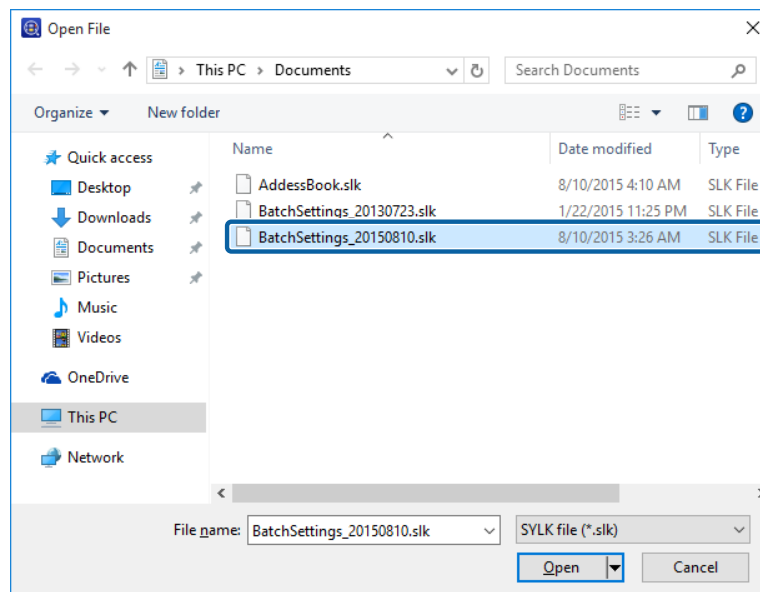

6 Select the devices for which you want to perform batch settings with the **Status** column set to **Unset**, and the Process Status set to **Assign Successful**.

Note:

To make multiple selections, press **Ctrl** or **Shift** and click your mouse.

Appendix

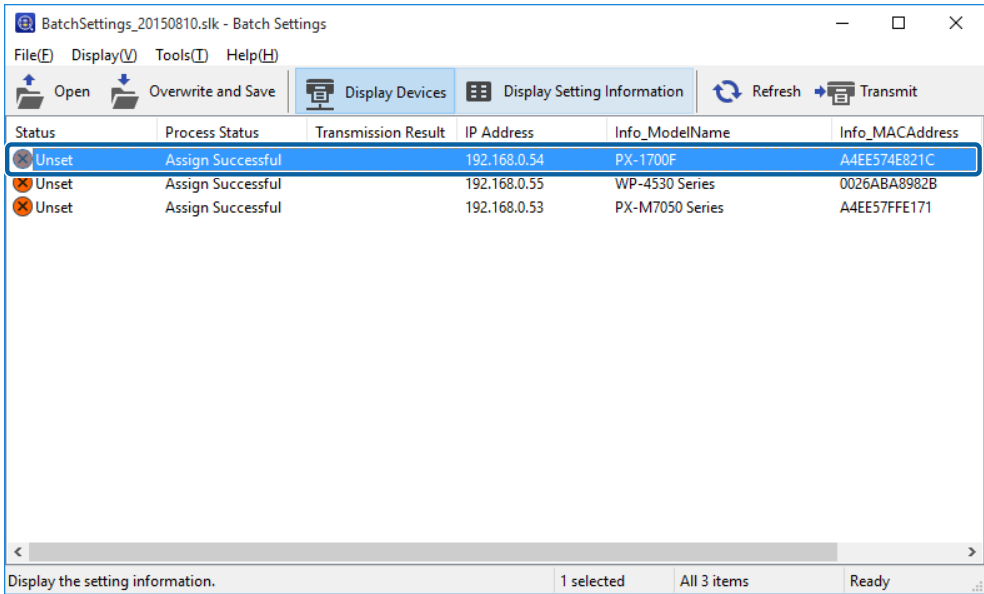

See the following for detailed information on the Batch Settings screen.

 Epson Device Admin Help "Batch Settings Screen"

7 Click **Transmit**.

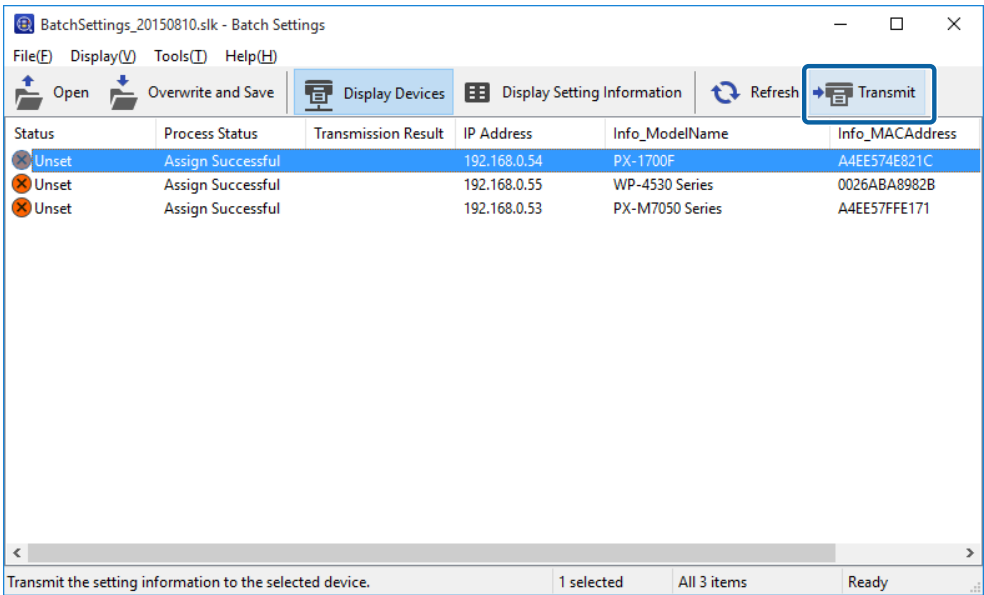

Appendix

- 8** When the password entry screen is displayed, enter the password, and then click **OK**.
Transmit the settings.

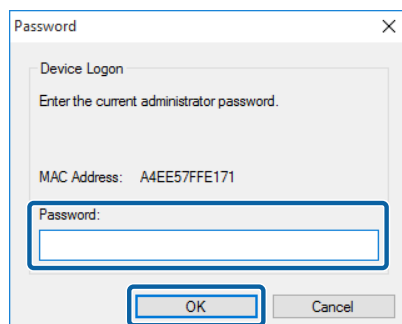

Note:

- ❑ A progress meter is displayed while the information is transmitted to the network interface. Do not turn off the device or the wireless adapter, and do not send any data to the device.
- ❑ See the following to set a password.
🔗 [“Setting an Administrator Password” on page 57](#)

- 9** Click **OK**.

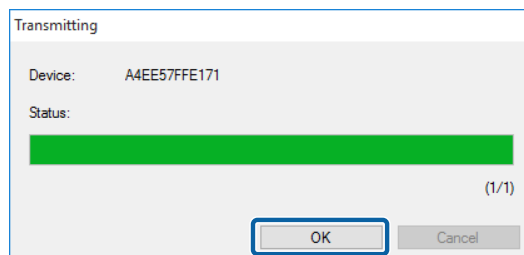

- 10** Check the status of the device you set.

For devices that show 🚫 or ⚪, check the contents of the settings file, and that the device has rebooted normally.

See the following for detailed information on the Batch Settings screen.

Appendix

Epson Device Admin Help "Batch Settings Screen"

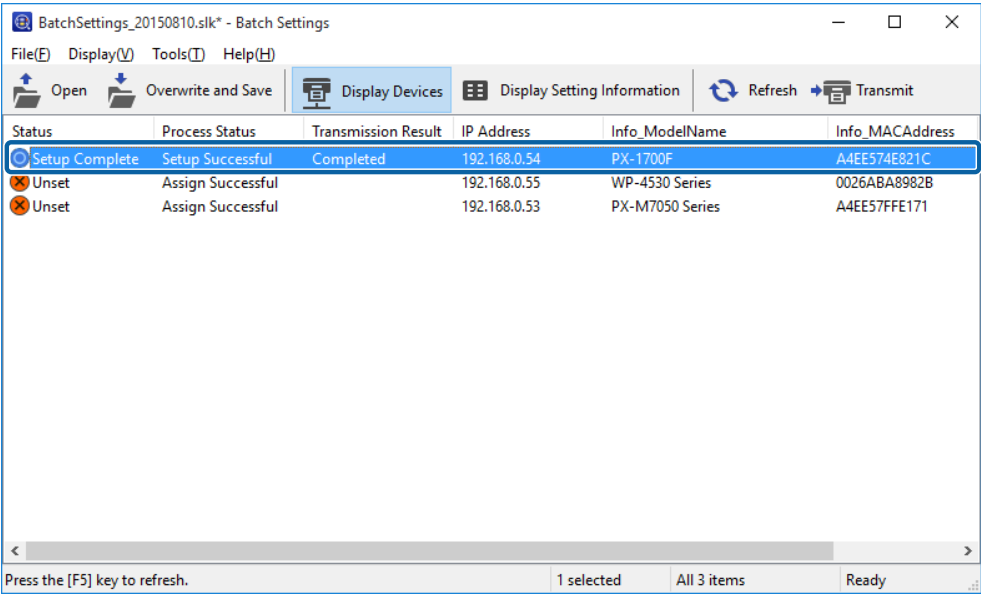

Assigning information from settings one at a time (Manually assigned)

Create a file describing the IP address, subnet mask, and the default gateway, and select one device at a time to make settings.

Create a file outlining the settings

- 1 Open a spreadsheet application (such as Microsoft Excel).
- 2 Enter "TCPIP_IPAddressAuto", "TCPIP_IPAddress", "TCPIP_SubnetMask", and "TCPIP_Gateway" in the first row as the setting item names.

Enter setting items for the following text strings. To distinguish between upper case/lower case and double-byte/single-byte characters, if only one character is different, the item will not be recognized. Enter the setting item name as described below; otherwise, Epson Device Admin cannot recognize the setting items.

TCPIP_IPAddressAuto	TCPIP_IPAddress	TCPIP_SubnetMask	TCPIP_Gateway

Note:
Create a file without MAC address information. Because the MAC address is automatically set as the key for use by default, information is assigned automatically when a MAC address is found, and manual assignment cannot be performed. You can change the automatically assigned keys for use in [Tools] - [Options] - [Auto Assign] - [Auto Assign Key Settings] on the [Batch Settings] screen.

Appendix

- 3 Enter the values in each row.

"TCP/IP_IPAddressAuto" specifies the setting method for assigning the IP address. If the setting value is "5", the static IP address is manually assigned.

TCP/IP_IPAddressAuto	TCP/IP_IPAddress	TCP/IP_SubnetMask	TCP/IP_Gateway
5	192.168.100.102	255.255.255.0	192.168.100.101
5	192.168.100.103	255.255.255.0	192.168.100.101
5	192.168.100.104	255.255.255.0	192.168.100.101

- 4 Enter a name and save as a SYLK file (*.slk).

Reading the configuration file and making settings one at a time

- 1 Select [Device] on the side bar task menu.
- 2 Select the device you want to configure from the device list.

Note:

To make multiple selections, press **Ctrl** or **Shift** and click your mouse.

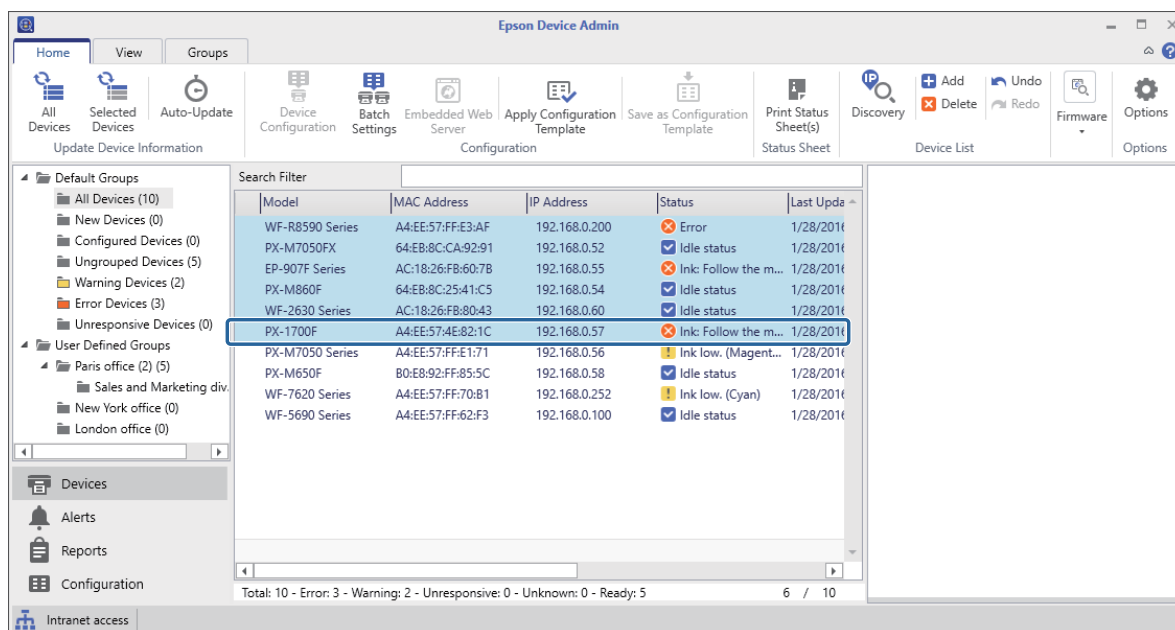

- 3 Click **Batch Settings** on the **Home** tab on the ribbon menu.

Note:

When you select **Use batch configuration** in **Options - Customize Ribbon**, the **Batch Settings** button is displayed on the Device screen ribbon menu.

 ["Operation Settings" on page 25](#)

Appendix

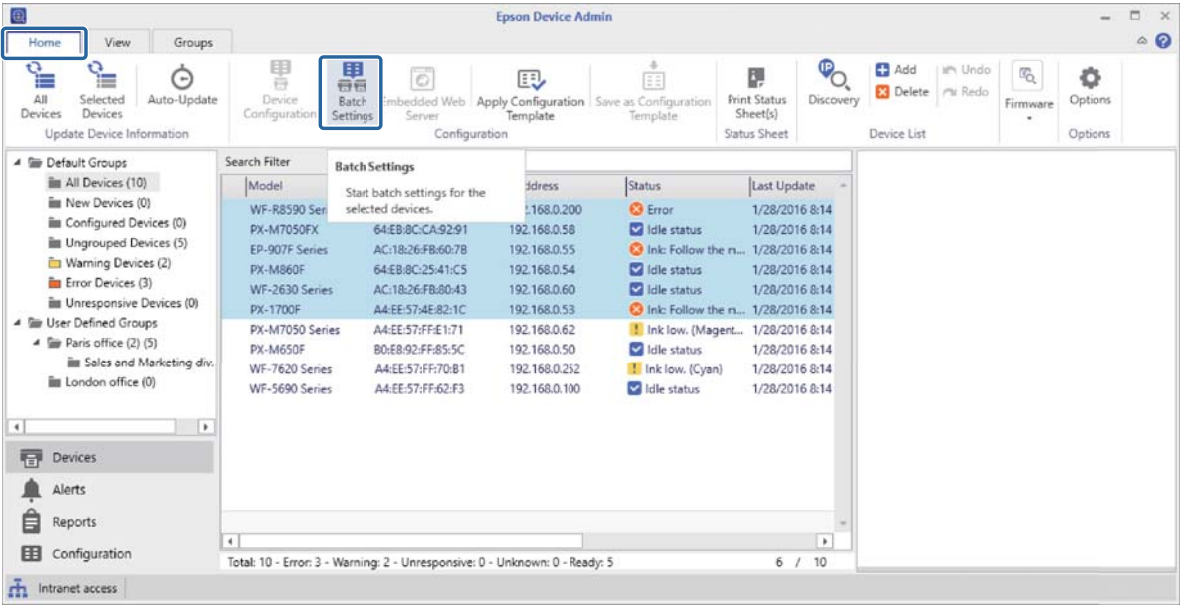

4 Click **Open**.

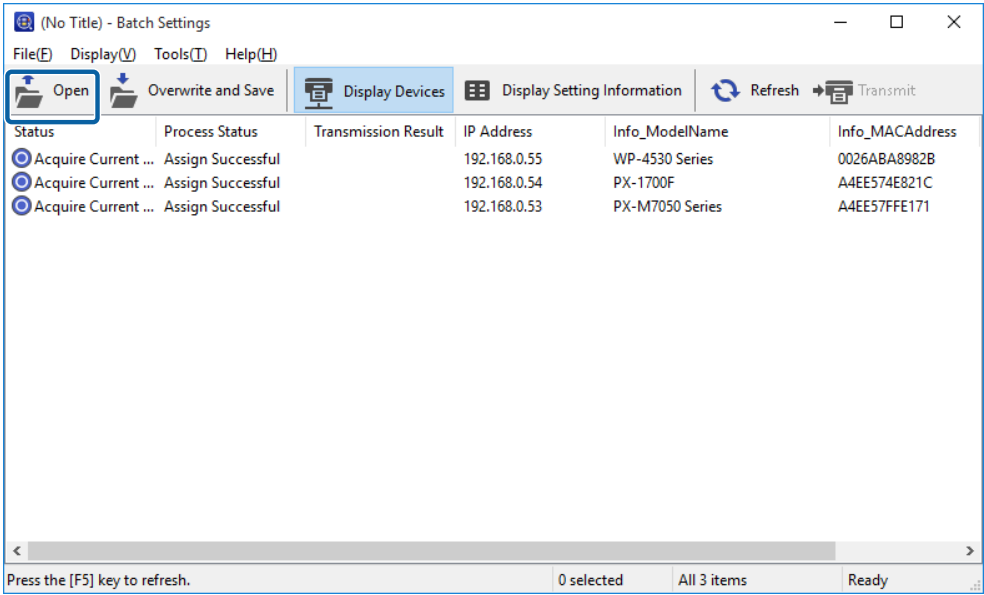

Appendix

- 5** Select the SYLK file (*.slk) containing the settings, and then click **Open**.

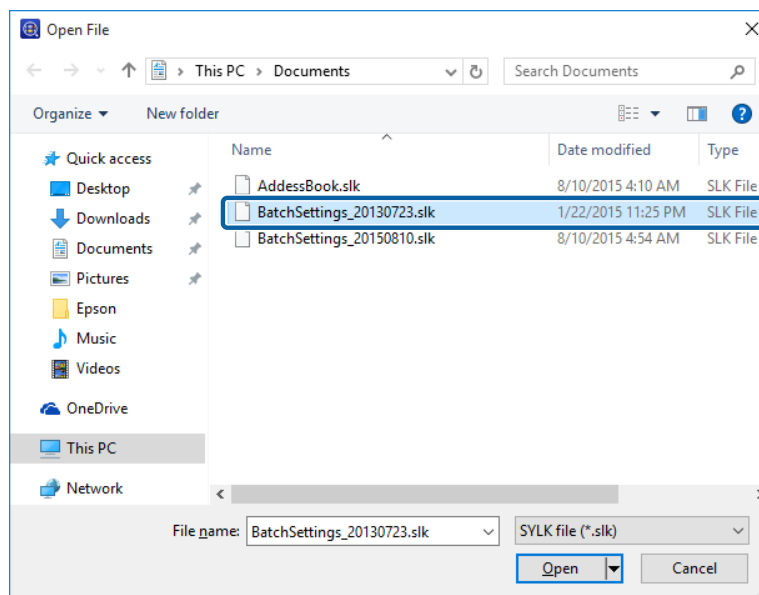

- 6** Click **Display Devices**, and then select the device you want to set.

Note:

To make multiple selections, press **Ctrl** or **Shift** and click your mouse.

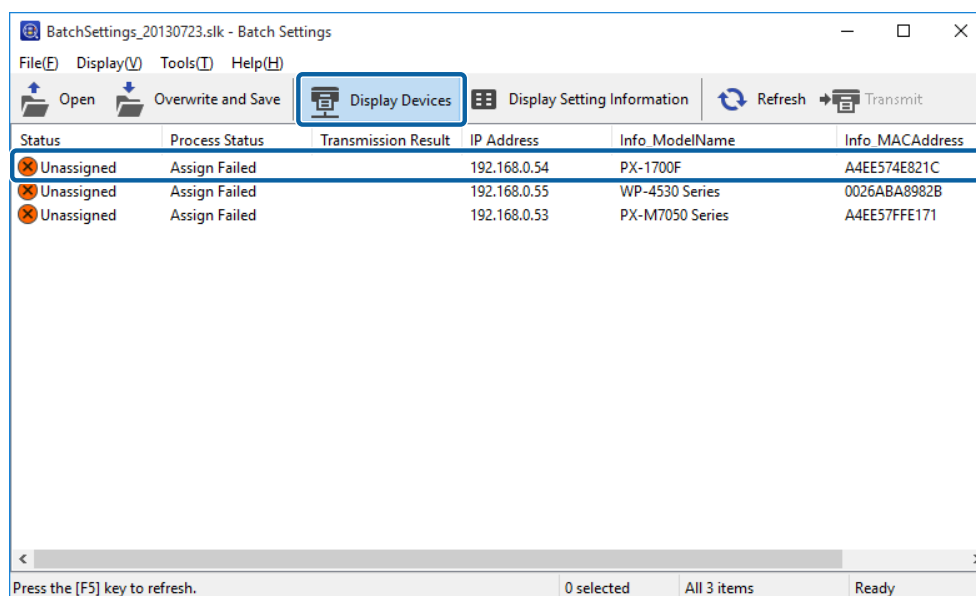

Appendix

7

Click **Tools - Manual Assign**.

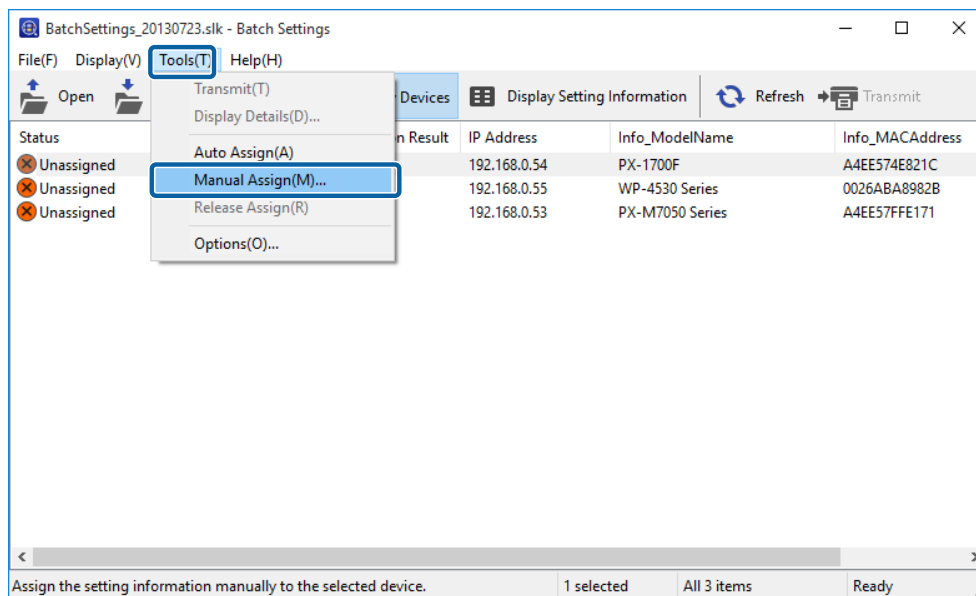

Note:

If you discover a device when the file is open or after opening the file, auto assignment is performed. If the target setting information has already been assigned to other devices, setting information is not displayed on the **Manually assign setting information** screen. Release the assignments from **Tools - Release Assign**.

8

Select the setting information line you want to assign, and then click **OK**.

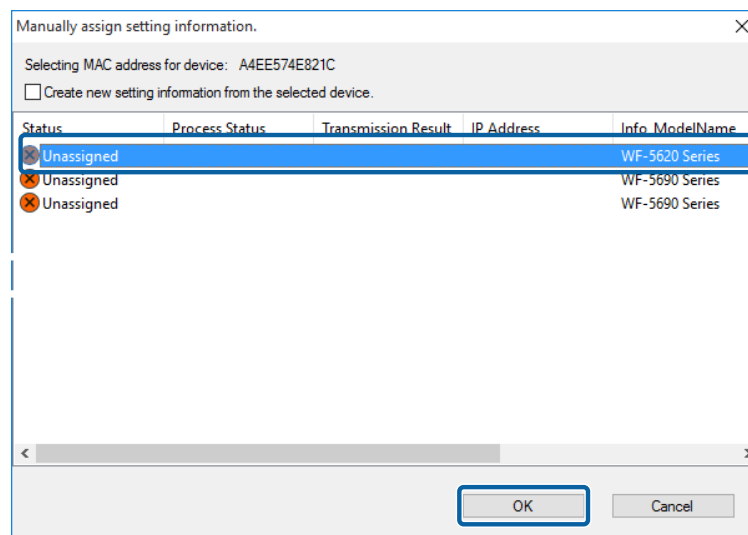

Appendix

- 9 Check that **Unset** is displayed in the **Status** column and **Assign Successful** is displayed in the **Process Status** column.

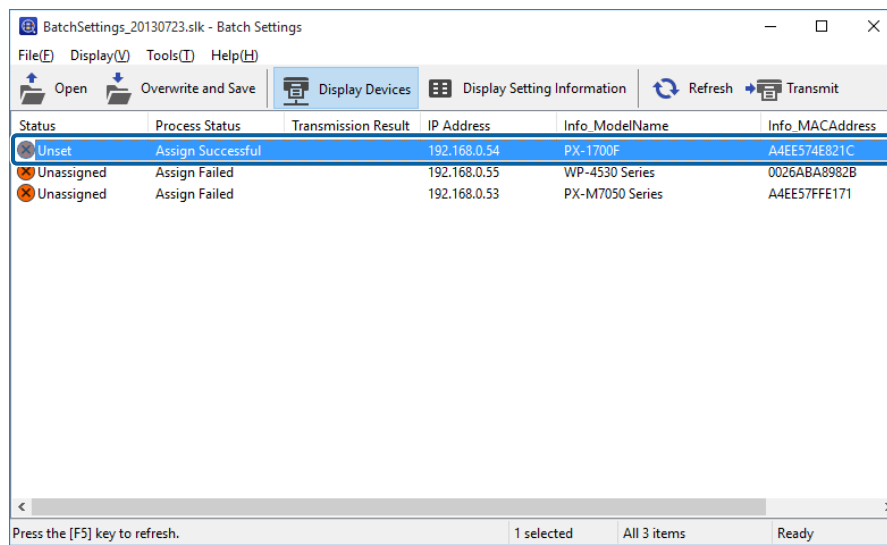

- 10 Click **Transmit**, and then click **OK**.

Creating a SYLK file to describe the settings

You can create a SYLK file to describe information for performing batch settings. You can create a SYLK file using one of the following methods.

Creating a SYLK file by acquiring information from the connected device

- 1 Select **Devices** on the side bar task menu.
- 2 Select the device you want to configure from the device list.

Note:

To make multiple selections, press **Ctrl** or **Shift** and click your mouse.

Appendix

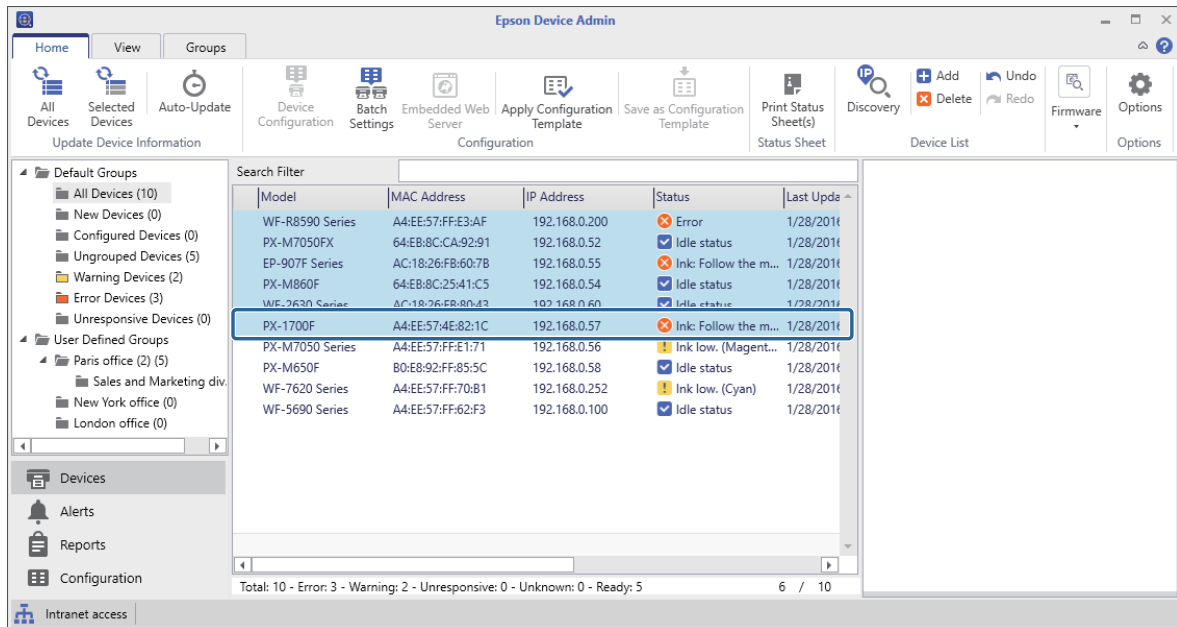

3

Click **Batch Settings** on the **Home** tab on the ribbon menu.

Note:

When you select **Use batch configuration in Options - Customize Ribbon**, the **Batch Settings** button is displayed on the Device screen ribbon menu.

🔗 [“Operation Settings” on page 25](#)

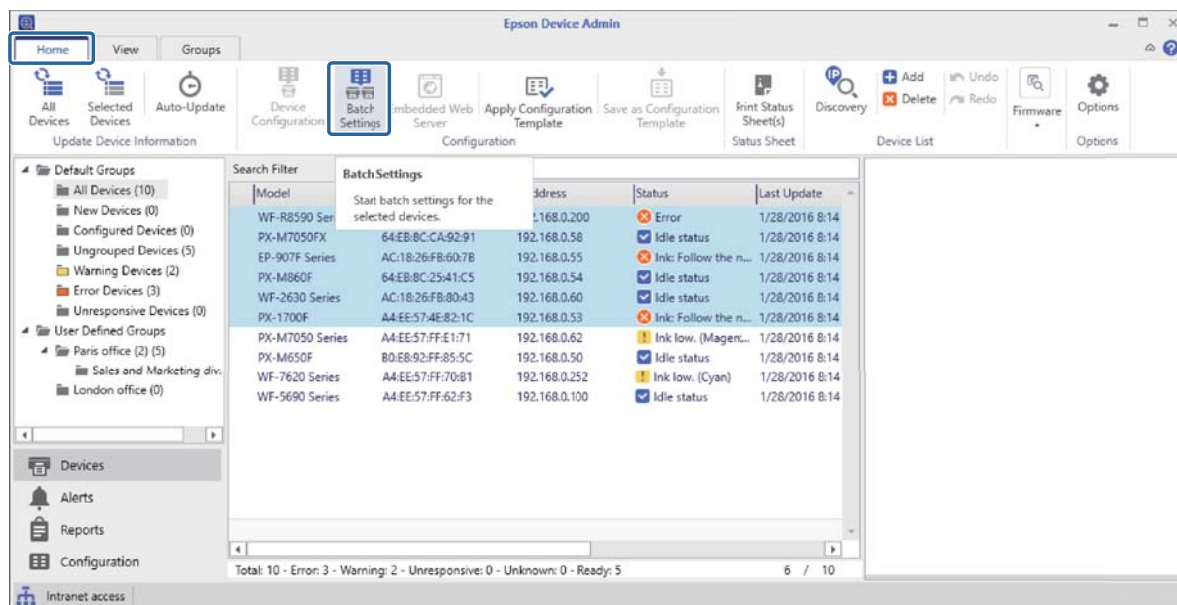

Appendix

4 Click **File - Save as**.

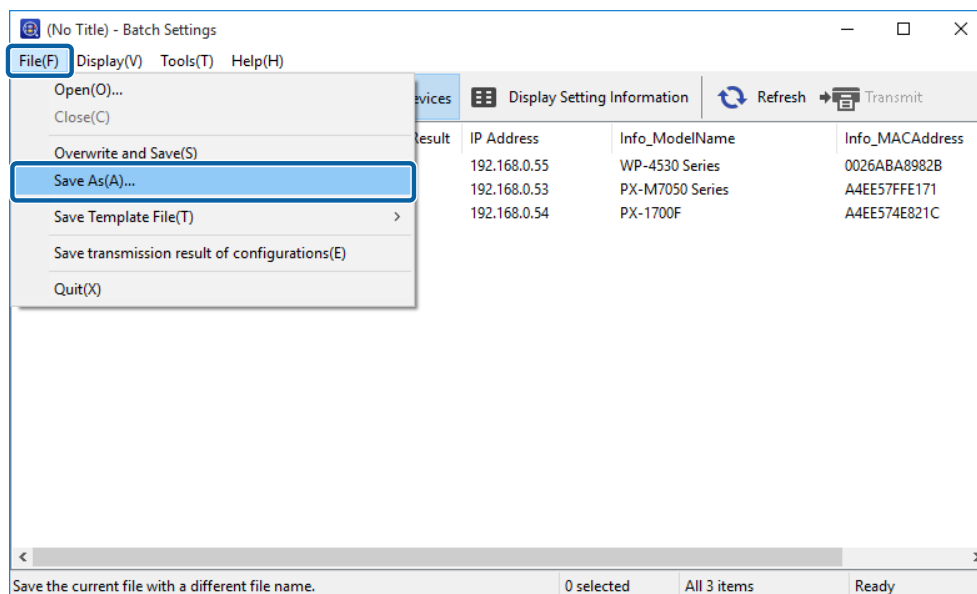

5 Enter the file name and select the target folder, and then click **Save**.

A backup file (*.slk) containing the current settings for all devices is created.

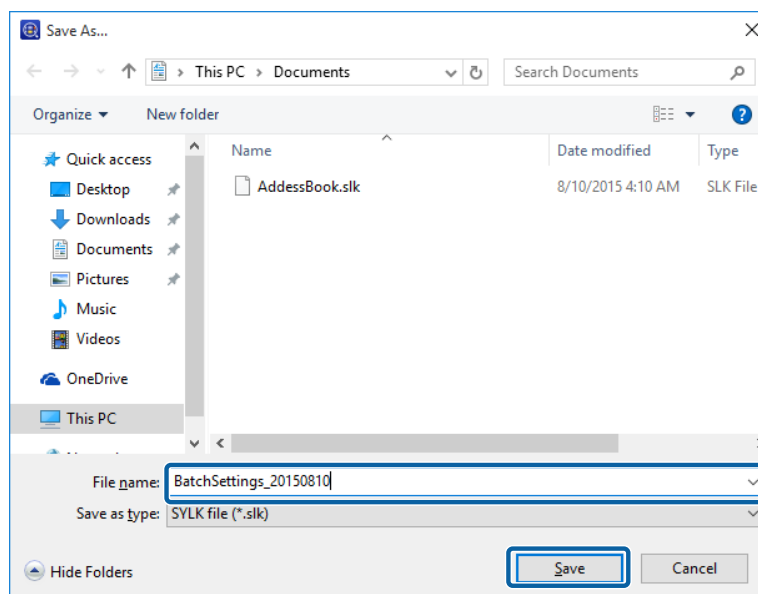

6 Open the saved SYLK file in a spreadsheet application (such as Microsoft Excel) or in a text editor.

Setting information is entered in each row. Each row contains the settings for each individual device. Explanations for the setting items is provided on the following page.

🔗 [“Setting items for the SYLK file” on page 151](#)

	1	2	3	4	5	6	7	8
1	Info_ModelName	Info_MACAddress	Info_CommonDevice	Info_CommonLocation	Info_SerialNumber	TOPIP_IPAddressA	TOPIP_IPTypeAPI	TOPIP_IPAddress
2	WP-4530 Series	0026ABA8982B		Hino	NXL4000267	1	1	1012.24.94
3	PX-1700F	A4EE574E821C			#NULL#	1	1	1012.25.25
4	PX-M7050 Series	A4EE57FFE171		Hino	1BE9000046	1	1	192.168.0.151
5								
6								

Appendix

- 7** You can change settings or add a new row and enter setting information for a new device, and then save the file.

	1	2	3	4	5	6	7	8
1	Info_ModelName	Info_MACAddress	Info_CommonDevic	Info_CommonLocat	Info_SerialNumber	TCP/IP_IPAddressA	TCP/IP_IPType_API	TCP/IP_IPAddress
2	WP-4530 Series	0026ABA8982B		Hino	NXL4000267	1	1	10.12.24.94
3	PX-1700F	A4EE574EB21C			#NULL#	1	1	10.12.25.25
4	PX-M7050 Series	A4EE57FFE171		Hino	1BE9000046	1	1	192.168.0.151
5								
6								

Note:

Security items, such as passwords, or read-only items are not output. When making a batch change to the Administrator Password, add an "AdminNewPassword" column to the SYLK file, and then enter the new password. Also, if you want to automatically authorize the new password (without having to enter a password confirmation), add a column called "AdminCurrentPassword".

Creating a SYLK file based on a template

This section explains how to create a SYLK file based on a TCP/IP template.

- 1 Select **Devices** on the side bar task menu.
- 2 Select the device you want to configure from the device list.

Note:

To make multiple selections, press **Ctrl** or **Shift** and click your mouse.

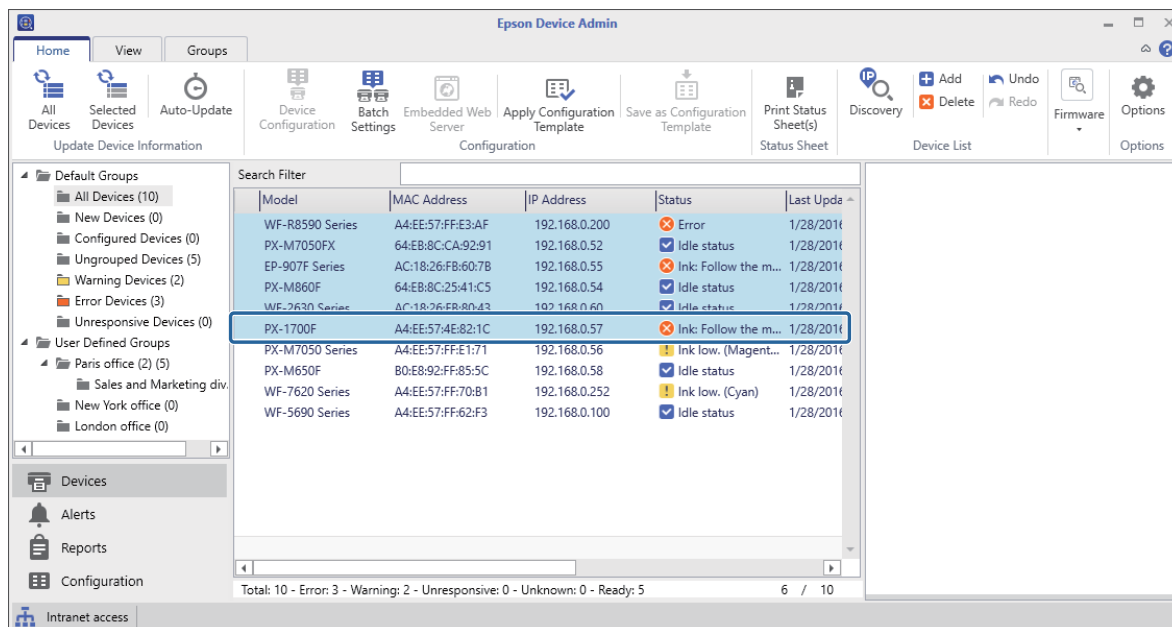

Appendix

3

Click **Batch Settings** on the **Home** tab on the ribbon menu.

Note:

When you select **Use batch configuration** in **Options - Customize Ribbon**, the **Batch Settings** button is displayed on the Device screen ribbon menu.

🔗 [“Operation Settings” on page 25](#)

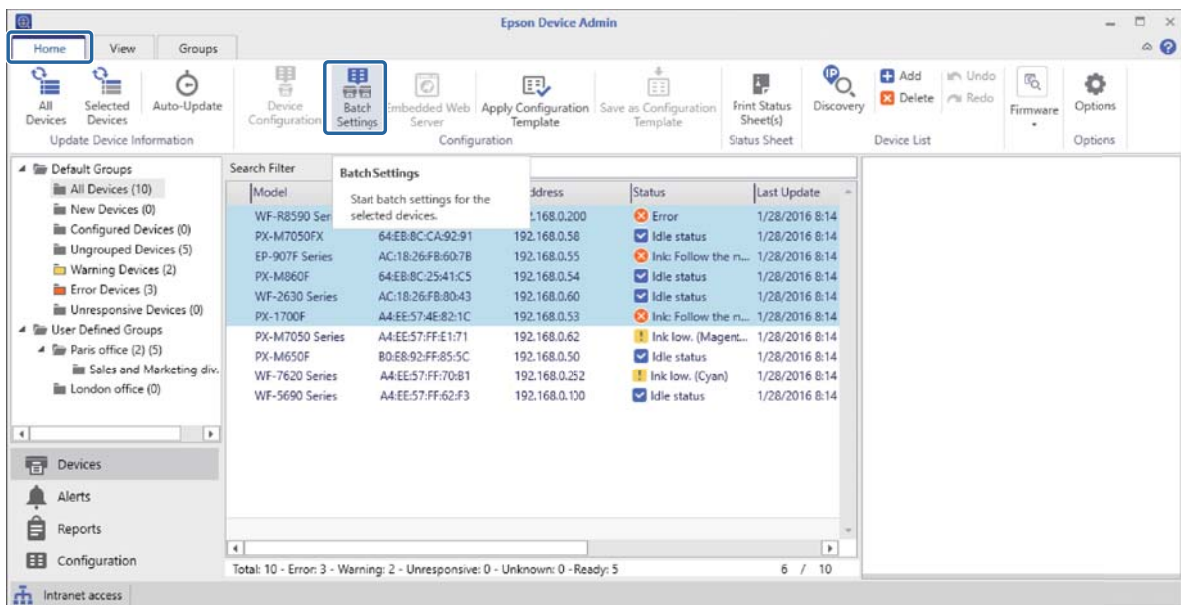

4

Click **File - Save Template File - TCP/IP settings**.

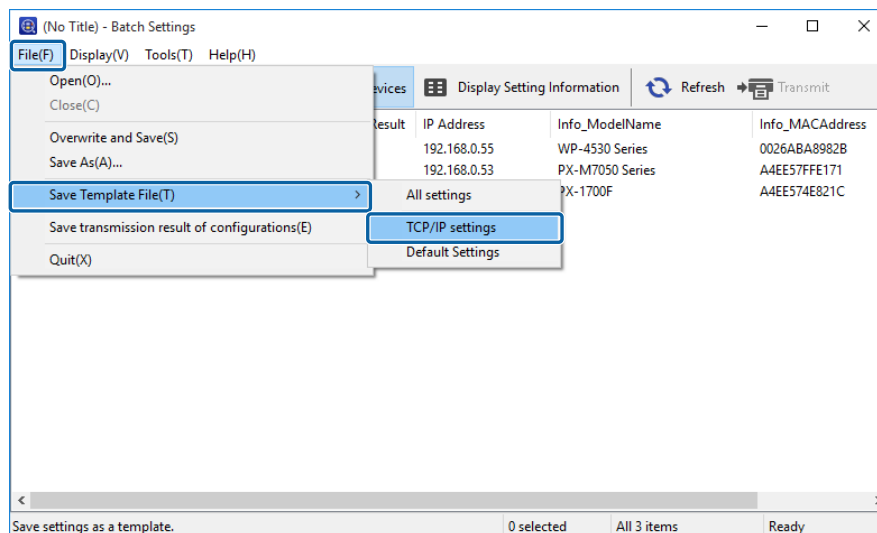

Appendix

- 5** Enter the file name and select the target folder, and then click **Save**.

A SYLK file (*.slk) containing the TCP/IP related items written is created.

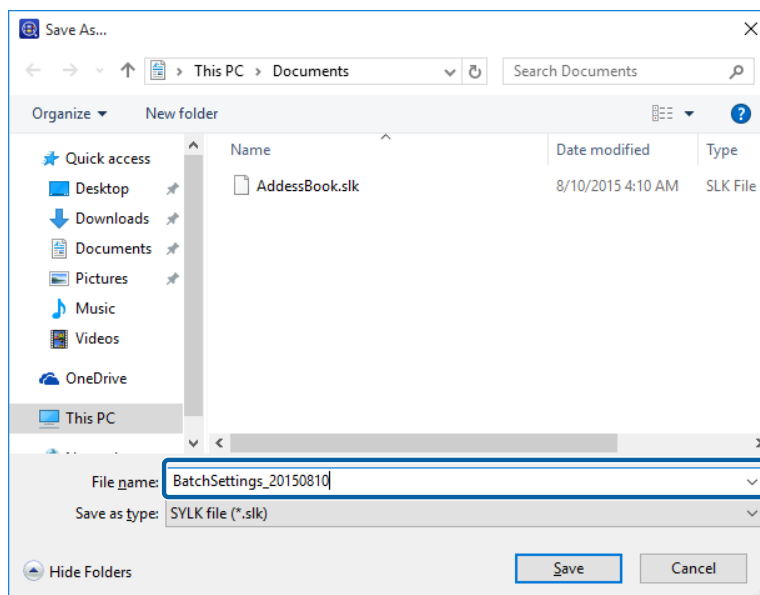

- 6** Open the saved SYLK file in a spreadsheet application (such as Microsoft Excel) or in a text editor. Enter the MAC address and values such as IP address, subnet mask, and default gateway for each row.

See the following for details on each setting item.

[“Setting items for the SYLK file” on page 151](#)

	1	2	3	4	5	6	7	8
1	Info_ModelName	Info_MACAddress	Info_CommonDevic	Info_CommonLocat	Info_SerialNumber	TCP/IP_IPAddressA	TCP/IP_IPTypeAPIF	TCP/IP_IPAddress
2	WP-4530 Series	0026ABA8982B		Hino	NXL4000267	1	1	10.12.24.94
3	PX-1700F	A4EE574EB21C			#NULL#	1	1	10.12.25.25
4	PX-M7050 Series	A4EE57FEE171		Hino	1BE9000046	1	1	192.168.0.151
5								
6								

Note:

If you do not want to set a value, enter "#NULL#".

- 7** Save the file.

Creating a new SYLK file

Using the MAC address and model name as the keys, you can create a new SYLK file to set the IP address.

- 1** Open a spreadsheet application (such as Microsoft Excel).

Appendix

- 2 Enter "Info_MACAddress", "Info_ModelName", and "TCPIP_IPAddress" in the first row as the setting item names.

Enter setting items for the following text strings. To distinguish between upper case/lower case and double-byte/single-byte characters, if only one character is different, the item will not be recognized. Enter the setting item name as described below; otherwise, Epson Device Admin cannot recognize the setting items.

Info_MACAddress	Info_ModelName	TCPIP_IPAddress

- 3 Enter the MAC address, model name, and IP address for each network interface.

Info_MACAddress	Info_ModelName	TCPIP_IPAddress
0000XXXX0001	ALC-XXXXX	192.168.100.102
0000XXXX0002	ALC-XXXXX	192.168.100.103
0000XXXX0003	ALC-XXXXX	192.168.100.104

- 4 Enter a name and save as a SYLK file (*.slk).

Backing up device settings

You can backup device settings by using the batch setting function.

Output a device setting value as a SYLK file.

Note:

When you select **Use batch configuration** in **Options - Customize Ribbon**, the **Batch Settings** button is displayed on the Device screen ribbon menu.

["Operation Settings" on page 25](#)

- 1 Select **Devices** on the side bar task menu.
- 2 Select the device you want to backup from the device list.

Note:

To make multiple selections, press **Ctrl** or **Shift** and click your mouse.

Appendix

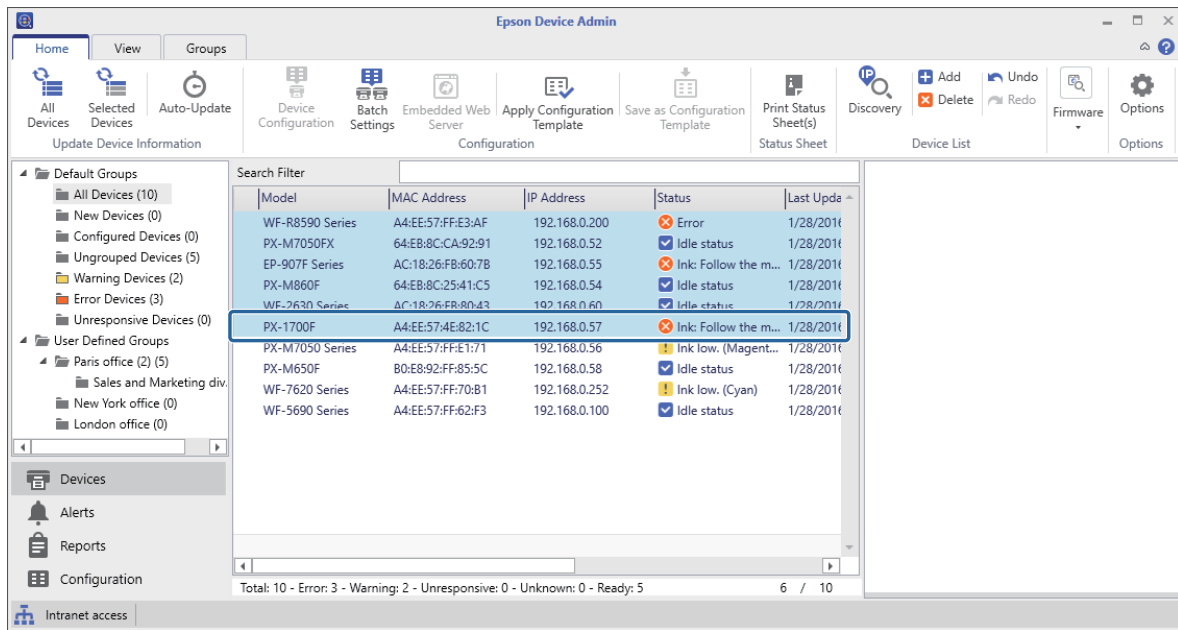

3

Click **Batch Setting** on the **Home** tab on the ribbon menu.

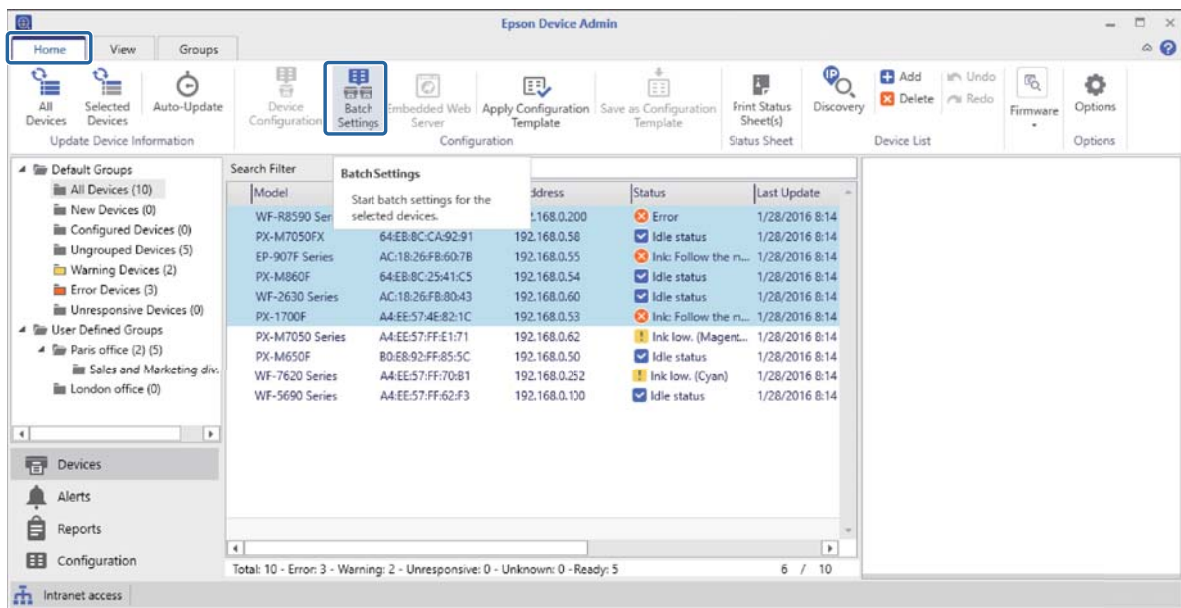

Appendix

Note:
Select the devices for which you do not want to create a backup file, and then click **Tools - Release Assign**. Click **Yes** when the confirmation message is displayed, and the **Status** column changes to **Unassigned**.

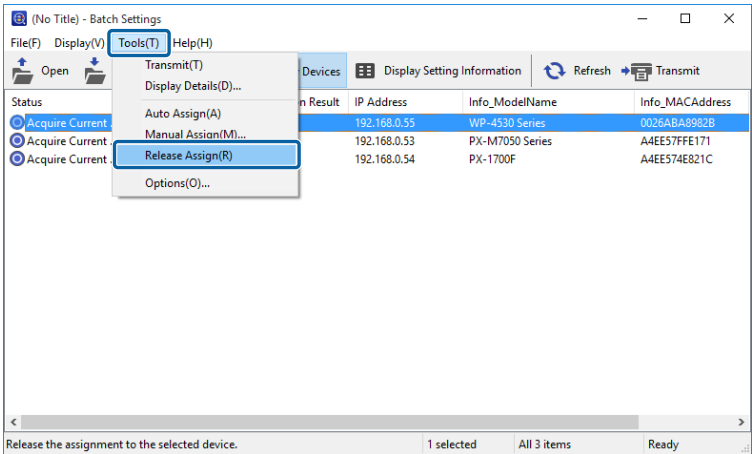

4 Click **File - Save as**.

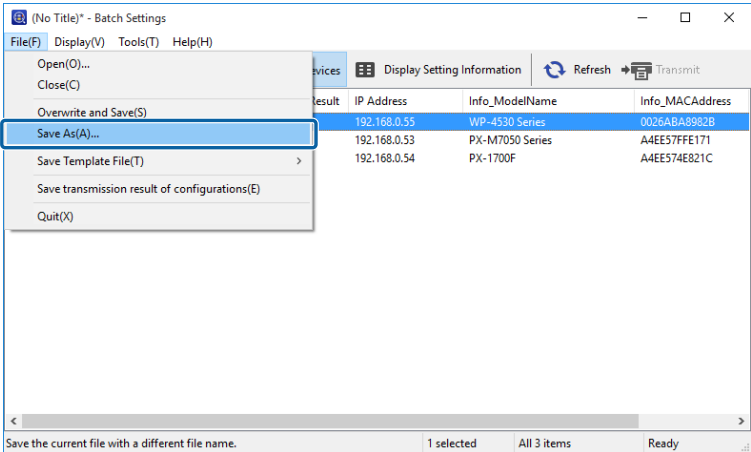

Appendix

5

Enter the file name and select the target folder, and then click **Save**.

A backup file (*.slk) containing the selected device settings is created.

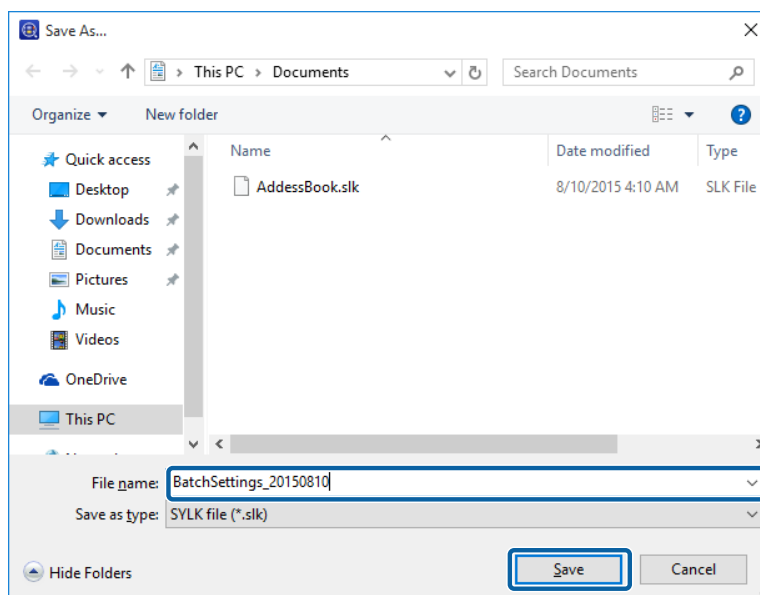

Setting items for the SYLK file

This section explains the main settings that can be set in the SYLK file.

Item	Description
Info_SerialNumber	Displays the serial number of a device. This value is acquired from the device. The device is not affected by changing the value.
Info_MACAddress	Displays the MAC address of a device. This value is acquired from the device. The device is not affected by changing the value.
Info_ModelName	Displays the model name of a device. This value is acquired from the device. The device is not affected by changing the value.
Info_Software.X.Category (X:1 to 50)	Displays information on the device's software. This value is acquired from the device. The device is not affected by changing the value.
Info_Software.X.Name (X:1 to 50)	Displays information on the device's software. This value is acquired from the device. The device is not affected by changing the value.
Info_Software.X.Version (X:1 to 50)	Displays information on the device's software. This value is acquired from the device. The device is not affected by changing the value.
Info_Software.X.Vendor (X:1 to 50)	Displays information on the device's software. This value is acquired from the device. The device is not affected by changing the value.

Appendix

Info_CommonDevice	<p>Enter a device name to use as a common protocol. Enter between 2 and 15 characters using A-Z, a-z, 0-9, and hyphens (-). You can only use letters for the first character. You cannot use a hyphen for the final character.</p> <p>You cannot use the following operations and values.</p> <ul style="list-style-type: none"> <input type="checkbox"/> Automatically acquiring DNS host name <input type="checkbox"/> Exceeding 251 characters for the host name or the domain name.
Info_CommonLocation	Enter information to identify the device. For example, where the device is located. The number of characters you can enter varies depending on the product.
TCPIP_IPAddressAuto	<p>Specify whether the IP address is set manually or automatically.</p> <p>1: Auto 5: Manual</p>
TCPIP_IPType_BOOTP	<p>Specify whether you want to set the IP address automatically with BOOTP. When TCPIP_IPAddressAuto is set to 5: Manual, this value is fixed at 0: OFF.</p> <p>1: ON 0: OFF</p>
TCPIP_IPType_RARP	<p>Specify whether you want to set the IP address automatically with RARP. When TCPIP_IPAddressAuto is set to 5: Manual, this value is fixed at 0: OFF.</p> <p>1: ON 0: OFF</p>
TCPIP_IPType_APIPA	<p>Specify whether you want to set the IP address automatically with APIPA. When TCPIP_IPAddressAuto is set to 5: Manual, this value is fixed at 0: OFF.</p> <p>1: ON 0: OFF</p>
TCPIP_IPType_PING	<p>Specify whether you want to set the IP address automatically with PING. When TCPIP_IPAddressAuto is set to 5: Manual, this value is fixed at 0: OFF.</p> <p>1: ON 0: OFF</p>
TCPIP_IPAddress	<p>Specify the IP address in IPv4 format.</p> <p>You cannot use the following addresses.</p> <p>0.0.0.0 255.255.255.255 127.0.0.1 224.0.0.0 to 239.255.255.255</p>
TCPIP_SubnetMask	<p>Specify the subnet mask in IPv4 format.</p> <p>You cannot use the following addresses.</p> <p>0.0.0.0 255.255.255.255</p>
TCPIP_Gateway	<p>Specify the default gateway in IPv4 format.</p> <p>You cannot use the following addresses.</p> <p>255.255.255.255 224.0.0.0 to 239.255.255.255</p>
TCPIP_DNS_AddressAuto	<p>Specify whether you want to obtain the DNS server address manually or automatically.</p> <p>When TCPIP_IPAddressAuto is set to 5: Manual, this value is fixed at 0: Manual.</p> <p>0: Manual 1: Auto</p>

Appendix

TCPIP_DNS_Server.1 to TCPIP_DNS_Server.N	Specify 1 to N as the number of DNS server addresses that can be registered to the device in IPv4 format. You cannot use the following addresses. 255.255.255.255 0.0.0.0
TCPIP_DNS_HostDomainAuto	Specify whether you want to obtain the DNS host name and domain name manually or automatically. When TCPIP_IPAddressAuto is set to 5: Manual, this value is fixed at 0: Manual. 0: Manual 1: Auto
TCPIP_DNS_HostAuto	Specify whether you want to obtain the DNS host name and domain name manually or automatically. When TCPIP_IPAddressAuto is set to 5: Manual, this value is fixed at 0: Manual. 0: Manual 1: Auto
TCPIP_DNS_DomainAuto	Specify whether you want to obtain the DNS host name manually or automatically. When TCPIP_IPAddressAuto is set to 5: Manual, this value is fixed at 0: Manual. 0: Manual 1: Auto
TCPIP_DNS_HostName	Enter a DNS host name. Enter between 2 and 63 characters using A-Z, a-z, 0-9, hyphens (-), and dots (.). You can only use letters for the first character. You cannot use a hyphen or a dot for the final character. This value is invalid if the total number of characters of the host name and the domain name exceeds 251.
TCPIP_DNS_DomainName	Enter a DNS name. Enter between 2 and 249 characters using A-Z, a-z, 0-9, hyphens (-), and dots (.). You can only use letters for the first character. You cannot use a hyphen or a dot for the final character. You cannot use the following values. <input type="checkbox"/> Using more than one dot in a row (for example ..) <input type="checkbox"/> Exceeding 251 characters for the host name or the domain name.
TCPIP_DNS_DNSRegist	Specify whether you want to register the network interface address for the DNS server. 0: Do not register 1: Register
TCPIP_DNS_DirectRegist	Specify how to register the network interface address to the DNS server. 0: Relay the DHCP 1: Register directly
TCPIP_EnableBonjour	Specify whether to use Bonjour. 0: Disable 1: Enable
TCPIP_BonjourName	Specify the Bonjour name. Enter between 2 and 53 characters using A-Z, a-z, 0-9, and hyphens (-). You can only use letters for the first character. You cannot use a hyphen for the final character.
TCPIP_BonjourPrinterName	Specify the Bonjour service or Bonjour printer name. Enter between 1 and 41 characters using A-Z a-z 0-9 !"# \$%&'()*+,-./:;<=>?@[\\]^_`{ }~ and space.

Appendix

EnableMSNet	Specify whether to use Microsoft network shared printing. 0: Disable 1: Enable
MSNet_HostName	Specify the host name of an MS Network. Enter between 1 and 15 characters using A-Z a-z 0-9 !#\$%&'()-.^_{}~ and space.
MSNet_WorkGroupName	Specify the Workgroup name of an MS Network or domain name. Enter between 1 and 15 characters using A-Z a-z 0-9 !#\$%&'()-.^_{}~ and space.
EnableAppleTalk	Specify whether to use AppleTalk. 0: Disable 1: Enable
NetIF_EnableTimeServer	Specify whether to use the time server. 0: Do not use 1: Use
NetIF_TimeServer	Specify the address of the time server. The format you can enter varies depending on the server.
NetIF_TimeServerInterval	Specify the interval for updating the time server information in seconds. Enter a value between 1 and 1440 in integral numbers.
NetIF_TimeServerStatus	Displays the communication status of the time server. This value is acquired from the device. The device is not affected by changing the value.
USB_HostIF	Specify whether to use the USB host I/F. 3: On 4: Off
USB_IF	Specify whether to use the USB I/F. 3: On 4: Off
Admin_UserName	Specify the administrator name for the device. Enter an administrator name between 1 and 255 characters except for ASCII control code.
Admin_PanelLock	Specify whether to enable panel operations. 3: Enable 4: Disable
AdminCurrentPassword	Enter the current password when you want to change the administrator password using automatic authentication.
AdminNewPassword	Specify an administrator password of the device. Enter between 1 and 20 characters using A-Z a-z 0-9 !"#%&'()*+,-./{}~ and space. When an administrator password is set for device, you need to enter the current password.
NICResetCmd	Reset device settings to their defaults. True: Reset device settings to factory defaults

Note:

Available items vary depending on the device. #NULL# is entered for setting items that are not supported.

Appendix

Copyright and Trademarks

- ❑ EPSON is a registered trademark, and EPSON EXCEED YOUR VISION or EXCEED YOUR VISION is a trademark of Seiko Epson Corporation.
- ❑ Microsoft, Windows, and Windows Vista are registered trademarks of Microsoft Corporation.
- ❑ General Notice: Other product names used herein are for identification purposes only and may be trademarks of their respective owners. Epson disclaims any and all rights in those marks.

© Seiko Epson Corporation 2018. All rights reserved.

Notices

- ❑ Reproduction of information in this manual is prohibited.
- ❑ All information in this manual is subject to change without notice.
- ❑ If you find inaccuracies or have concerns about this manual, contact Epson.
- ❑ Notwithstanding the preceding article, Epson cannot be held responsible for any effects resulting from the use of the product.
- ❑ Epson cannot be held responsible for any failures caused by the improper use of the product and the improper repair of the product by a third party.